

Section 13, T 25 S, R 10 W., Reno County, Kansas.

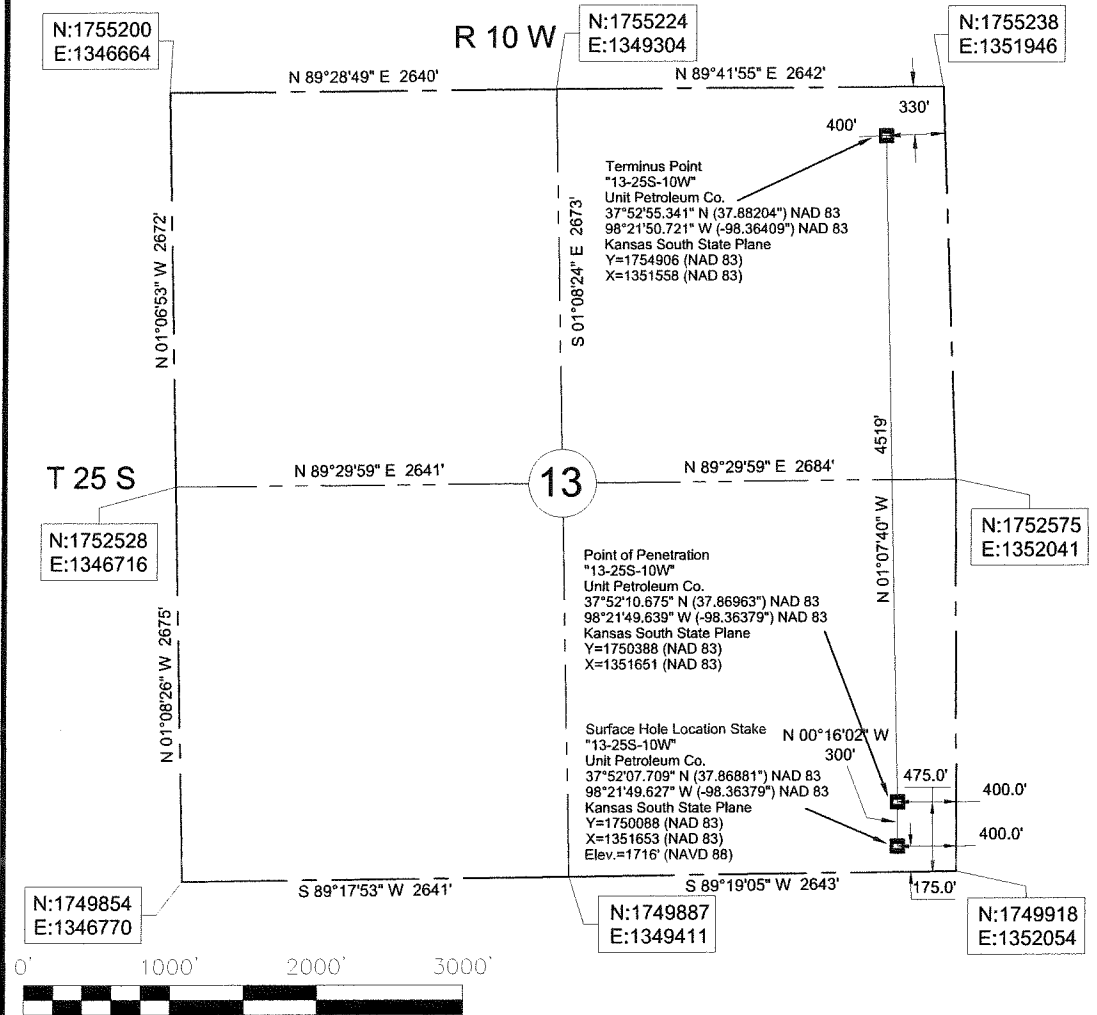

Description: Surface Hole Location Stake "13-25S-10W" situated 175 feet from the south section line and 400 feet from the east section line of Section 13, T 25 S, R 10 W., Reno County, Kansas.

Description: Point of Penetration "13-25S-10W" situated 475 feet from the south section line and 400 feet from the east section line of Section 13, T 25 S, R 10 W., Reno County, Kansas.

Description: Terminus Point "13-25S-10W" situated 330 feet from the north section line and 400 feet from the east section line of Section 13, T 25 S, R 10 W., Reno County, Kansas.

48 HOURS BEFORE YOU DIG...
CALL KANSAS ONE-CALL
1-800-344-7233

KANSAS ONE-CALL SYSTEM

Buried utilities are not necessarily shown. It is the contractor's responsibility to locate and preserve all utility services.

Contractor is responsible for contacting all utility companies prior to construction.

BEARINGS (NAD 83)
KANSAS SOUTH STATE
PLANE COORDINATES

We do hereby certify that this survey was done in accordance to records, maps and other information as provided to us by the client herein named and that great care was taken in the actual staking of this well and the determination of any obstacles thereupon. However, the accuracy of this survey is not guaranteed and if there appears to be any discrepancy, please notify us immediately.

Survey is valid only if print has original seal and signature of surveyor present

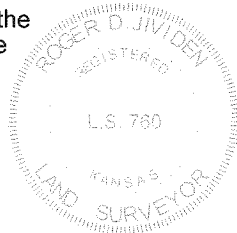

	JIVDENS LAND SURVEY CO., INC.	Survey For:	JOB	DATE OF PLAT	SCALE	SHEET
	1210 19TH STREET / P.O. BOX 943 WOODWARD, OKLAHOMA 73802 Phone 580-256-7174 - Fax 580-256-3424 roger@jivdenslandsurvey.com mike@jivdenslandsurvey.com	Unit Petroleum Co. P.O. Box 2726 Woodward, OK 73802 Attn: Jason Rummery	445-13	07-31-2013	1"=1000'	1 OF 5
			DRAWN BY C.A.N.	OKLA. CA #2064, EXP. 06/30/2015 KANSAS CA #143, EXP. 12/31/2014		