

Proposed Construction
 Shaler A-2
 Sec 10 T28S-R34W
 Haskell County, KS

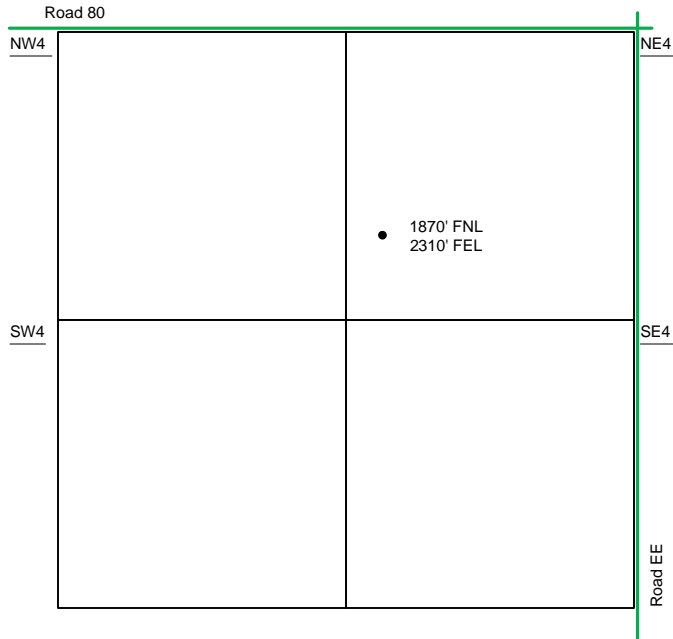

Sec 10 – T28S – R34W

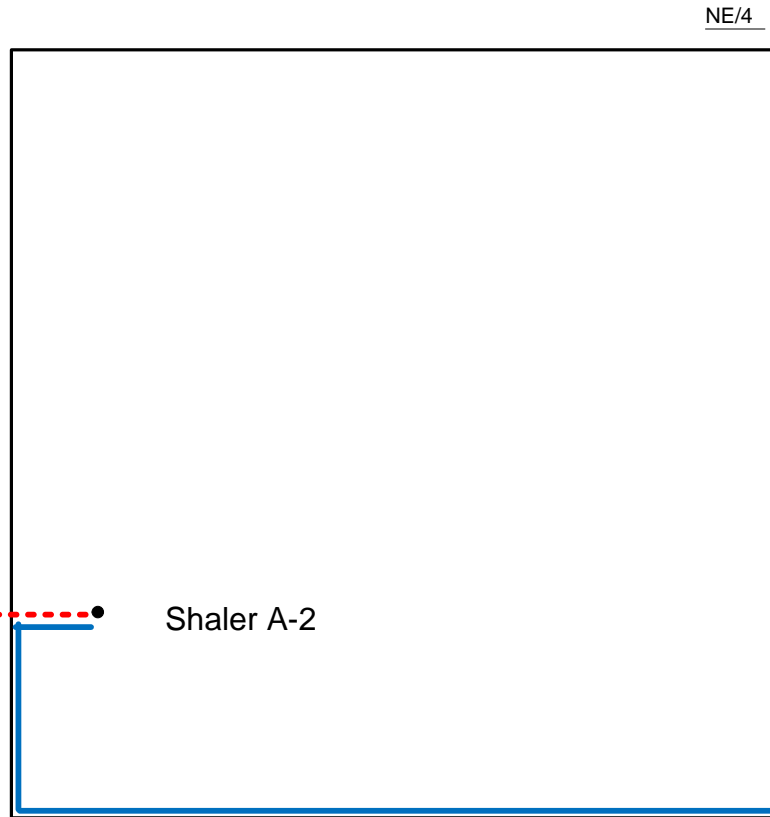

The Tank Battery for the Shaler A-2 is located in the CNW of the SW quarter

Proposed Details of
 NE/4 Sec 10-T28S -R34W

Note-Drawing **Not** to Scale

