

# WELL SITE GEODETIC LOCATION

Located in the Northeast One-Quarter of Section 27,  
Township 6 South, Range 13 East of the  
Sixth Principal Meridian, Jackson County, Kansas

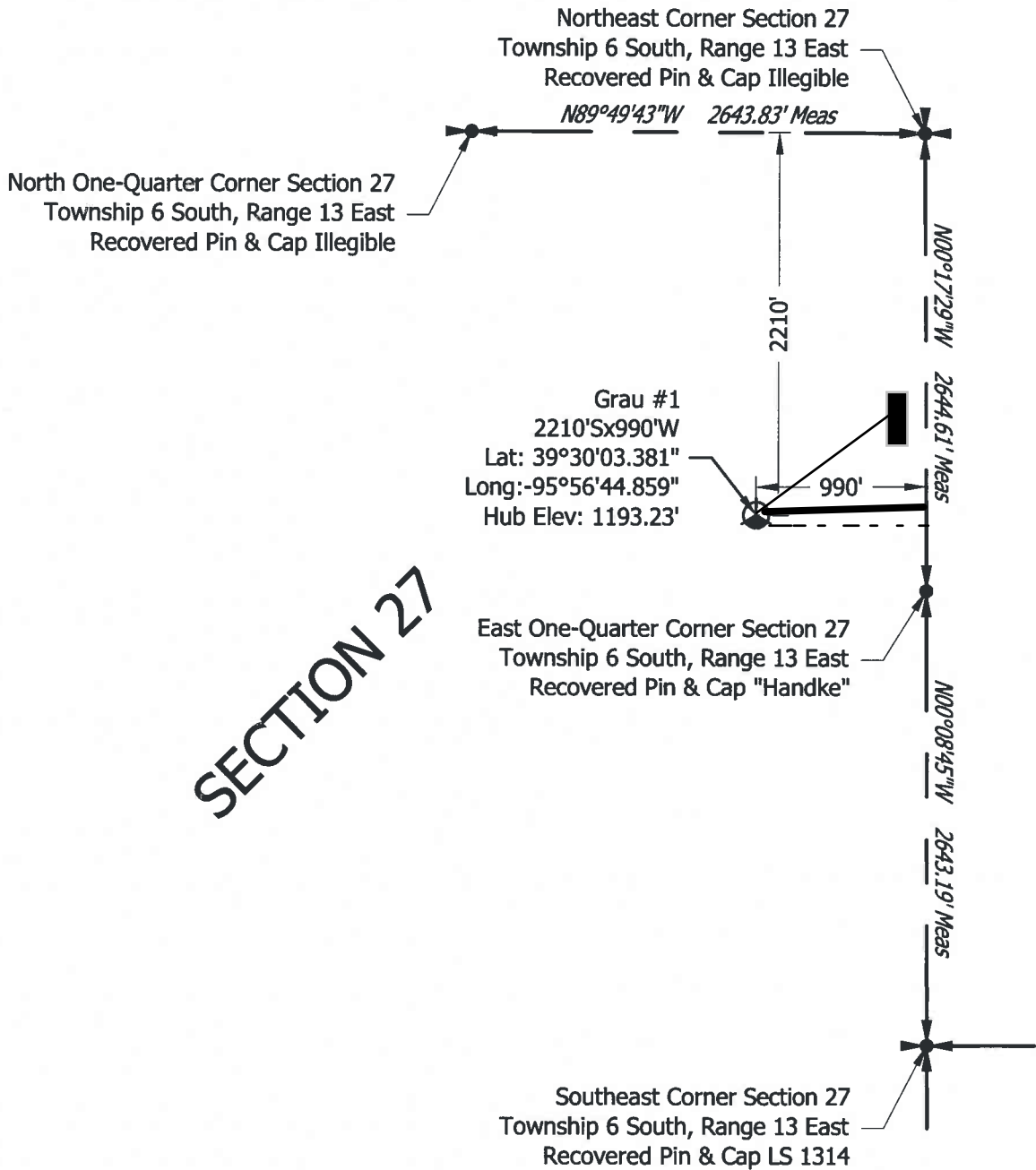

SECTION 27



SCALE: 1" = 1000'

LAND SURVEYOR'S CERTIFICATE

THIS IS TO CERTIFY THAT THIS SURVEY WAS DONE BY THE UNDERSIGNED, AND THAT THE SURVEY WAS DONE ON THE GROUND ON 10/17/12.



73051 617 Ave  
Tecumseh, NE 68450  
(402) 335-2033  
(402) 335-2043 FAX

FIELD ON:	10/17/12	JOB NO.
DATE:	10/22/12	2056.04

PREPARED FOR  
L.D. Drilling, Inc.