

WELL LOCATION SURVEY GILSDORF #31-7 POTTAWATOMIE COUNTY, KANSAS

N 89°52'43" E 2642.62' COUNTY ROAD No. 84
(ELLIS ROAD)

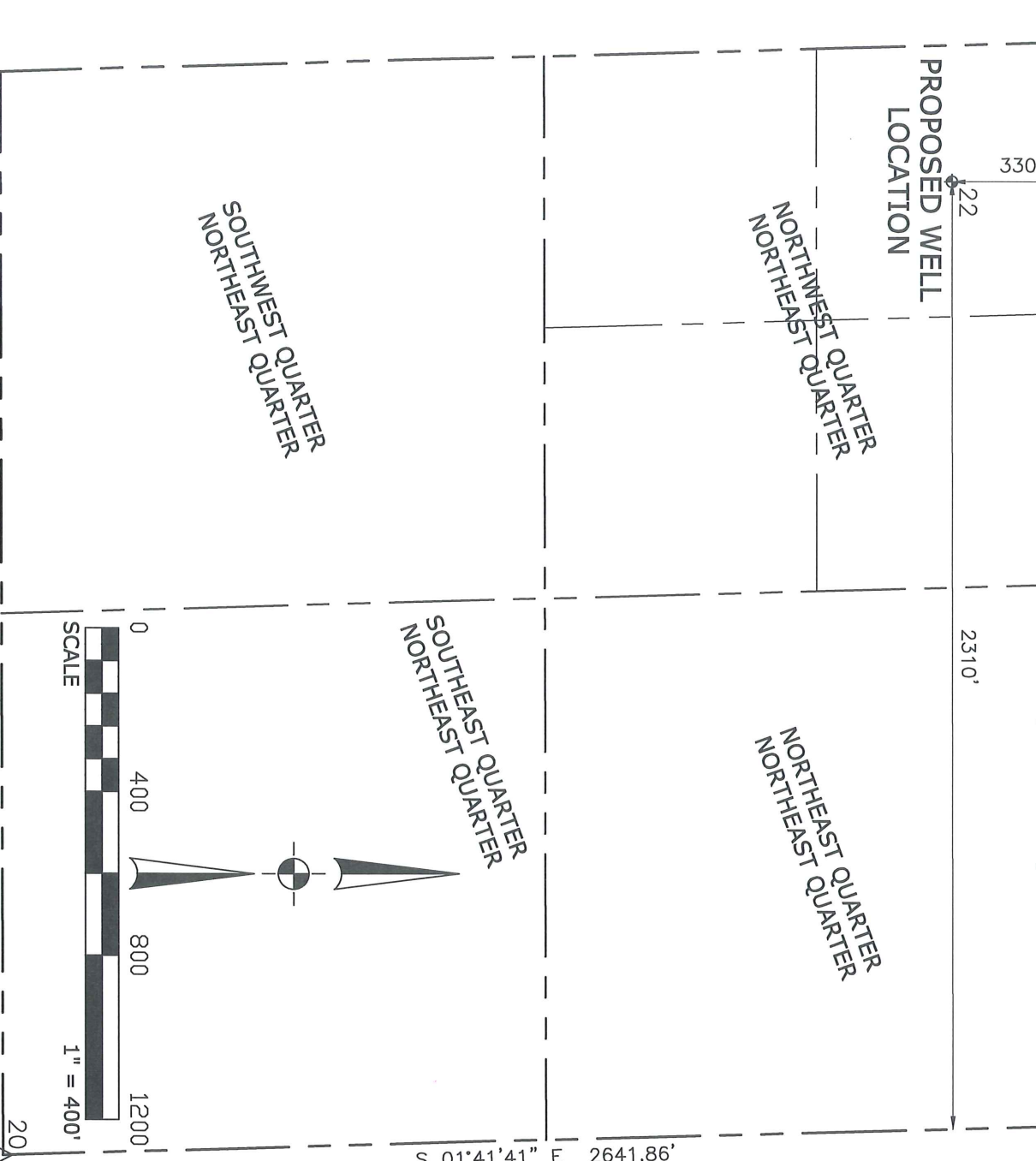

Pt.	NORTHING	EASTING	ELEV.	DESCRIPTION	LATITUDE	LONGITUDE
20	414787.63	1845877.01	1350.6	E4 COR SEC 7	39°27'24.86"	96°06'36.98"
21	417428.33	1845798.88	1357.0	NE COR SEC 7	39°27'50.97"	96°06'37.28"
22	417093.45	1843497.95	1313.8	PROP. WELL	39°27'48.13"	96°07'06.70"
23	417396.73	1843809.69	1328.2	ENTRANCE	39°27'51.07"	96°07'02.64"
25	417422.73	1843156.27	1300.1	N4 COR SEC 7	39°27'51.46"	96°07'10.97"

ALL COORDINATES ARE STATE PLANE - KANSAS NORTH

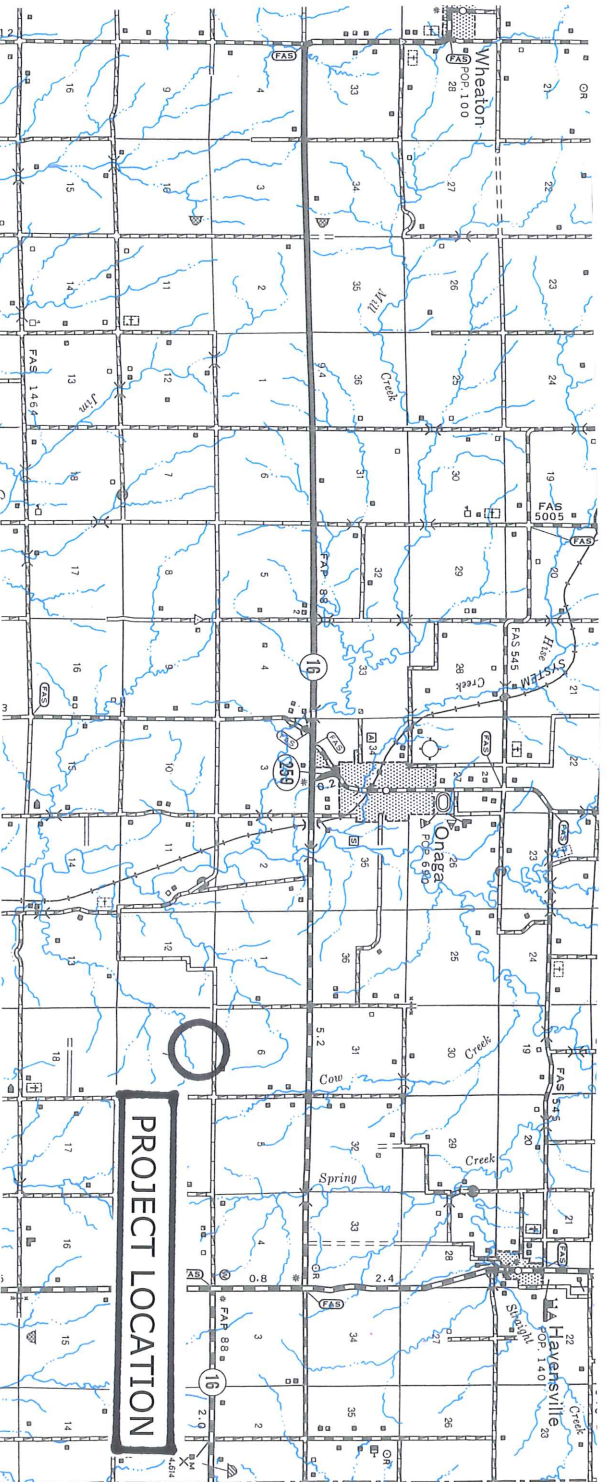

<p>DATE 10/25/2013</p> <p>SCALE 1" = 400'</p> <p>SHEET NO. 1-OF-1</p> <p>PROJECT NO. 98536</p> <p style="text-align: right;">PREPARED FOR: <i>Evertson Operating Company Inc.</i> 621 17th St., Suite 830 Denver, Colorado 80293</p>	<p>PREPARED BY: F ORCE L AND S URVEYING</p> <p>TERRY FORCE, RLS 342 MAIN STREET WHEATON, KANSAS 66521</p> <p style="text-align: right;">Phone: 785-356-4480 Email: tforce@bluevalley.net</p>
---	---