

**Pro-Stake LLC**  
 Oil Field & Construction Site Staking  
 P.O. Box 2324  
 Garden City, Kansas 67846  
 Office/Fax: (620) 276-6159  
 Cell: (620) 272-1499  
 burt@pro-stakellc.ksoxmail.com

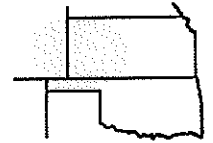

**241735bar**  
 PLAT NO.

**11257**  
 INVOICE NO.

**Ritchie Exploration, Inc.**

OPERATOR

**#2 Baker 13CD**

LEASE NAME

**Wichita County, KS**

COUNTY

**13 17s 35w**  
 Sec. Twp. Rng.

**1840' FSL - 2105' FEL**

LOCATION SPOT

GR. ELEVATION: **3144.5'**

SCALE: 1" = 1000'  
 DATE: Oct. 28<sup>th</sup>, 2013  
 MEASURED BY: Luke R.  
 DRAWN BY: Drew H.  
 AUTHORIZED BY: Justin C.



**Directions:** From approx. 0.3 mile South of the South Side of Marienthal Ks at the intersection of Hwy 96 & Hwy 167 North – Now go 4.6 miles East on Hwy 96 – Now go 6 miles North on county line rd/Cr 25 to the SE corner of section 13-17s-35w – Now go 0.2 mile West on J Rd to ingress stake North into – Now go approx. 0.2 mile North on trail – Now go approx. 1100' West through pasture to ingress stake NW into – Now go approx. 580' NW through pasture into staked location.

**Final ingress must be verified with land owner or Operator.**

*This drawing does not constitute a monumented survey or a land survey plat.*

*This drawing is for construction purposes only.*

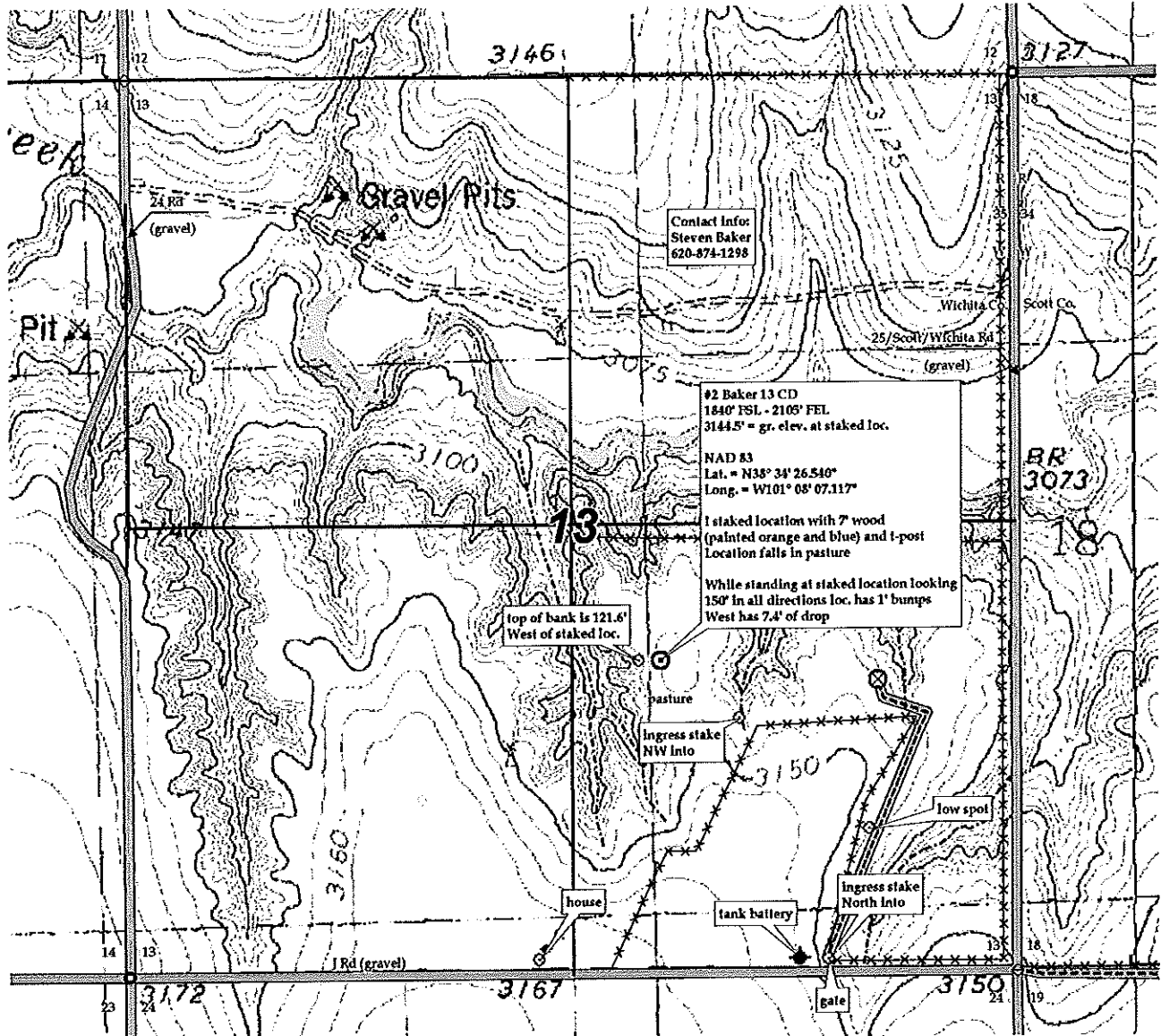

KANSAS SURFACE OWNER NOTIFICATION ACT

R 35 W

T  
17  
S

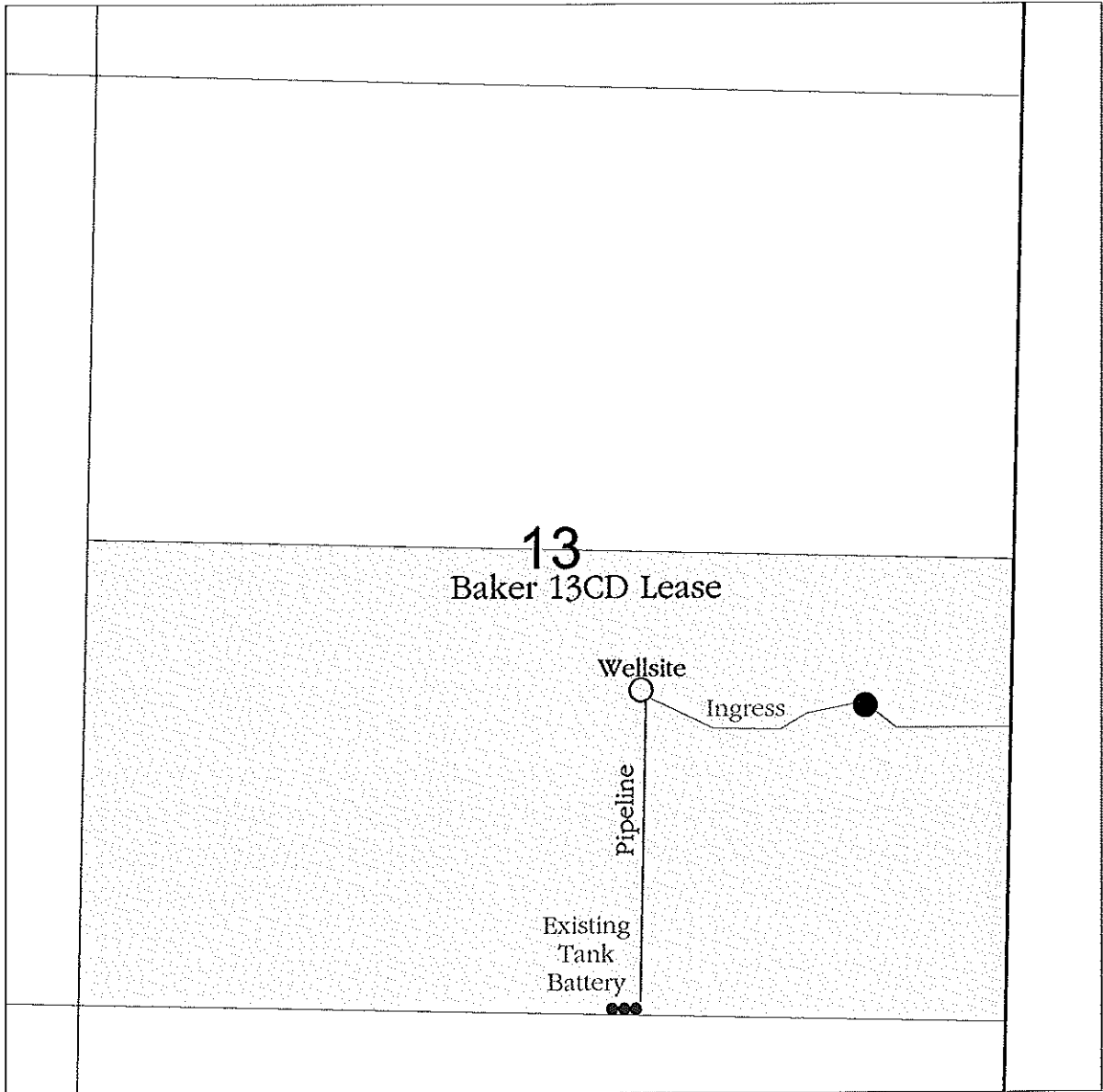

SCALE = 1 : 12,000 WICHITA COUNTY, KS