

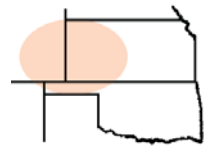

Pro-Stake LLC
Oil Field & Construction Site Staking

P.O. Box 2324
Garden City, Kansas 67846
Office/Fax: (620) 276-6159
Cell: (620) 272-1499



010136k
PLAT NO.

11265
INVOICE NO.

burt@pro-stakelc.kscoxmail.com

Murfin Drilling Company, Inc.

OPERATOR

Walter #4-1

LEASE NAME

Rawlins County, KS

COUNTY

1 1s 36w
Sec. Twp. Rng.

765' FNL - 1860' FEL

LOCATION SPOT

SCALE: **1" = 1000'**

DATE STAKED: **Oct. 31st, 2013**

MEASURED BY: **Ben R.**

DRAWN BY: **Drew H.**

AUTHORIZED BY: **Shauna G.**

GR. ELEVATION: **3124.5'**

Directions: From Mc Donald Ks, at the intersection of Hwy 36 & Rawlins Ave. – Now go 6.3 miles North on Rawlins Ave. – Now go 3 miles East on V Rd – Now go 5 miles North on Rd 6 – Now go 1 mile East on AA Rd – Now go 3 miles North on Rd 7 to the SE corner of section 1-1s-36w – Now go 0.1 mile West on trail – Now go 0.7 mile North on trail to Y in trail – Now go 0.2 mile North on trail – Now go 97' West through pasture into staked location.

Final ingress must be verified with land owner or Operator.



This drawing does not constitute a monumented survey or a land survey plat.
This drawing is for construction purposes only.

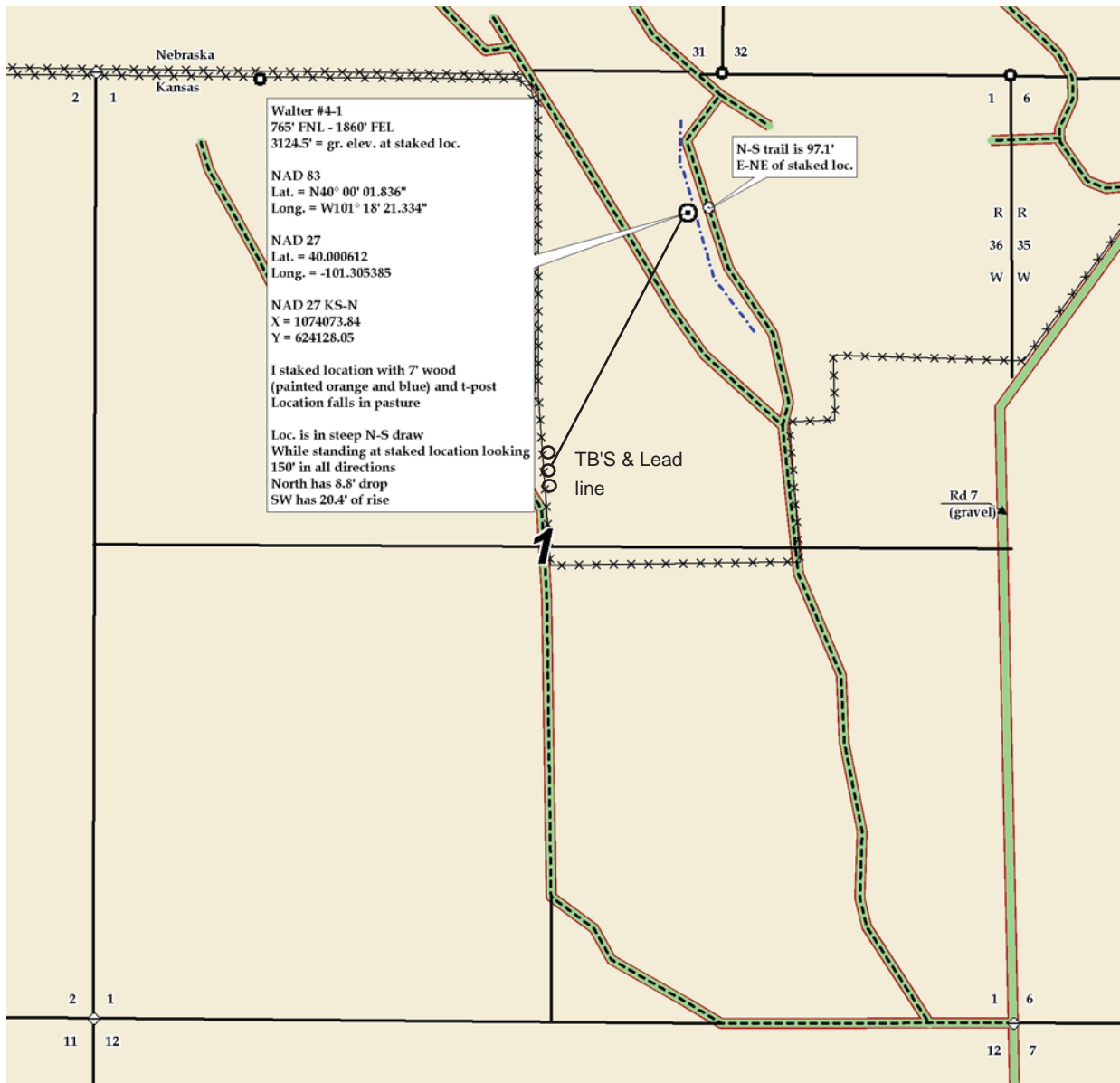



Pro-Stake LLC
Oil Field & Construction Site Staking

P.O. Box 2324
Garden City, Kansas 67846
Office/Fax: (620) 276-6159
Cell: (620) 272-1499

burt@pro-stakelc.kscoxmail.com

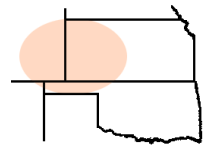

010136k
PLAT NO.

11265
INVOICE NO.

Murfin Drilling Company, Inc.

OPERATOR

Rawlins County, KS

COUNTY

1 1s 36w
Sec. Twp. Rng.

Walter #4-1

LEASE NAME

765' FNL - 1860' FEL

LOCATION SPOT

SCALE: **1" = 1000'**

DATE STAKED: **Oct. 31st, 2013**

MEASURED BY: **Ben R.**

DRAWN BY: **Drew H.**

AUTHORIZED BY: **Shauna G.**



GR. ELEVATION: **3124.5'**

Directions: From Mc Donald Ks, at the intersection of Hwy 36 & Rawlins Ave. – Now go 6.3 miles North on Rawlins Ave. – Now go 3 miles East on V Rd – Now go 5 miles North on Rd 6 – Now go 1 mile East on AA Rd – Now go 3 miles North on Rd 7 to the SE corner of section 1-1s-36w – Now go 0.1 mile West on trail – Now go 0.7 mile North on trail to Y in trail – Now go 0.2 mile North on trail – Now go 97' West through pasture into staked location.

Final ingress must be verified with land owner or Operator.

This drawing does not constitute a monumented survey or a land survey plat.

This drawing is for construction purposes only.

