

Proposed Plan of Construction

Shearman #1
Sec 8 T35S-R41W
Morton County, KS

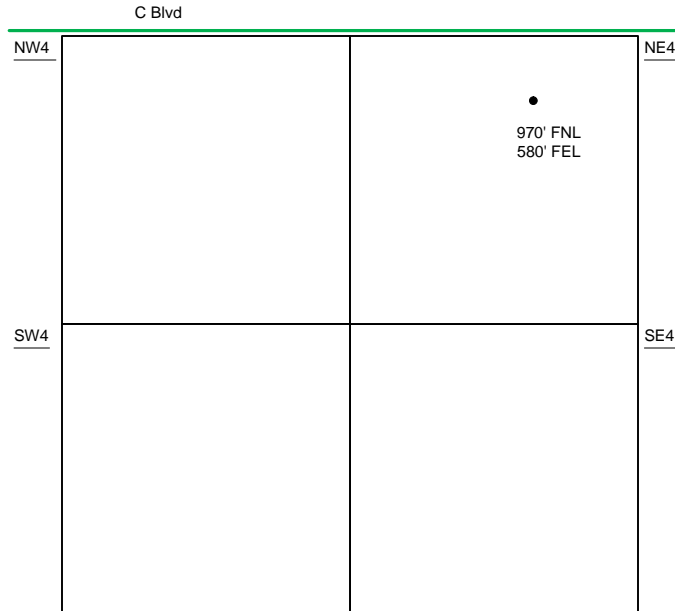

Sec 8 – T35S – R41W

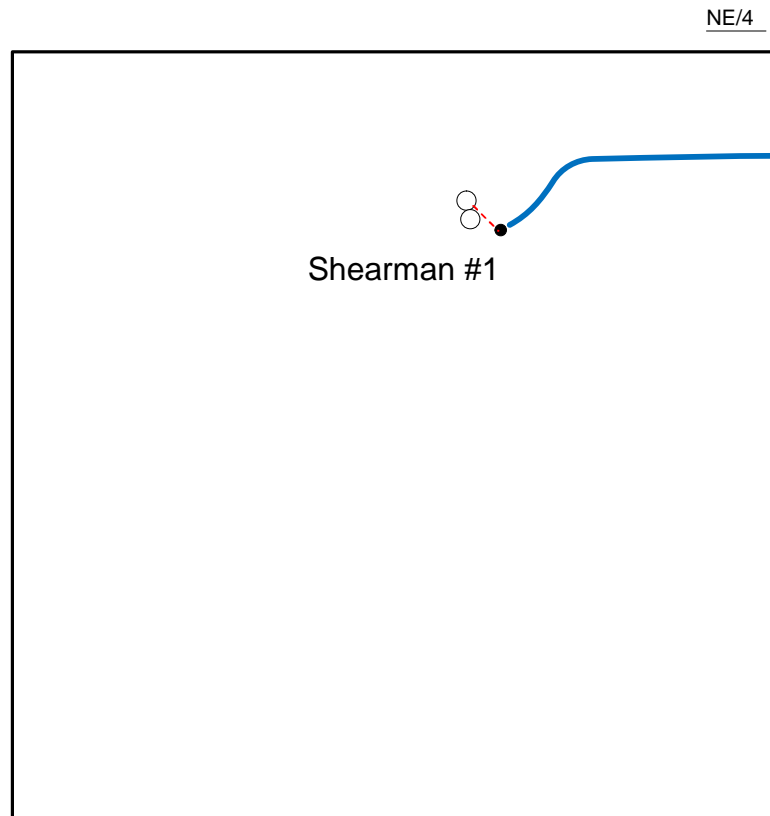

The Proposed Tank Battery for the Shearman #1 is located in the NE of the NE quarter.

- Well Location
- Proposed Lease Roads
- - - Proposed Pipeline
- Proposed Tank Battery
- Proposed Power Lines
- - - Existing Pipeline

Proposed Details of
NE/4 Sec 8 -T35S -R41W

Note-Drawing **Not** to Scale

Proposed Site Diagram
Shearman #1
September 11, 2013

