

KANSAS SURFACE OWNER NOTIFICATION ACT

R 35 W

T
17
S

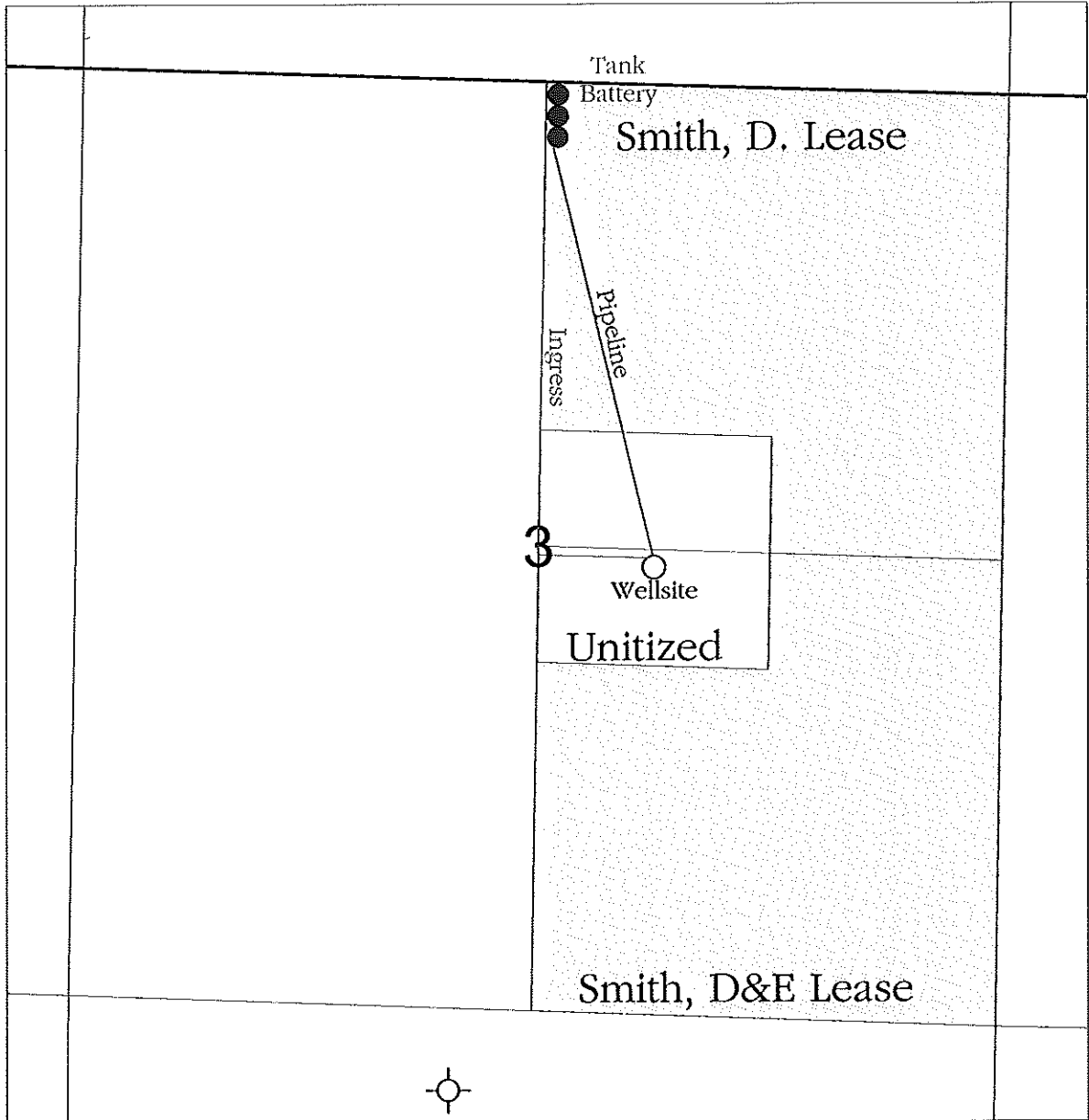

SCALE = 1 : 12,000

WICHITA COUNTY, KANSAS

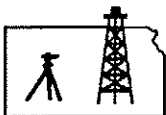

Pro-Stake LLC
 Oil Field & Construction Site Staking
 P.O. Box 2324
 Garden City, Kansas 67846
 Office/Fax: (620) 276-6159
 Cell: (620) 272-1499
 burt@pro-stakellc.kscoxmail.com

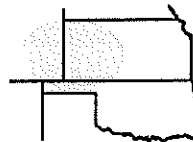

241735bar
 PLAT NO.

11271
 INVOICE NO.

Ritchie Exploration, Inc.

#1 Smith Unit

OPERATOR

LEASE NAME

Wichita County, KS

2545' FSL - 1985' FEL

COUNTY

3 17s 35w
 Sec. Twp. Rng.

LOCATION SPOT

GR. ELEVATION: **3191.2'**

SCALE: 1" = 1000'
 DATE: Nov. 4th, 2013
 MEASURED BY: Luke R.
 DRAWN BY: Drew H.
 AUTHORIZED BY: Justin C.



Directions: From approx. 0.3 mile South of the South Side of Marienthal Ks at the intersection of Hwy 96 & Hwy 167 North - Now go 4.6 miles East on Hwy 96 - Now go 9 miles North on 25 Rd - Now go 2 miles West on G Rd to the NE corner of section 3-17s-35w & ingress stake South into - Now go 0.5 mile South on trail to ingress stake West into - Now go 1985' West through wheat stubble into staked location.

Final ingress must be verified with land owner or Operator.

*This drawing does not constitute a monumented survey or a land survey plat.
 This drawing is for construction purposes only.*

