

**PLAT AND CERTIFICATION OF ACREAGE ATTRIBUTABLE TO A GAS WELL**

Kansas Corporation Commission, Conservation Division  
 Finney State Office Building, 130 South Market, Room 2078  
 Wichita, Kansas 67202

API NUMBER 15- \_\_\_\_\_  
 OPERATOR Anadarko E+P Onshore LLC  
 LEASE Murphy 1  
 WELL NUMBER 31M  
 FIELD Greenwood

LOCATION OF WELL: COUNTY Morton  
1335 feet from south/north line of section  
2152 feet from east west line of section  
 SECTION 31 TWP 32 (S) RG 42 E/W  
 IS SECTION  REGULAR or \_\_\_\_\_ IRREGULAR  
 IF SECTION IS IRREGULAR, LOCATE WELL FROM  
 NEAREST CORNER BOUNDARY. (check line below)  
 Section corner used: \_\_\_\_\_ NE \_\_\_\_\_ NW \_\_\_\_\_ SE \_\_\_\_\_ SW

NUMBER OF ACRES ATTRIBUTABLE TO WELL 640  
 QTR/QTR/QTR OF ACREAGE SW - SE - NE

(Show the location of the well and shade attributable acreage for prorated or spaced wells).  
 (Show the footage to the nearest lease or unit boundary line; and show footage to the nearest common source supply well).

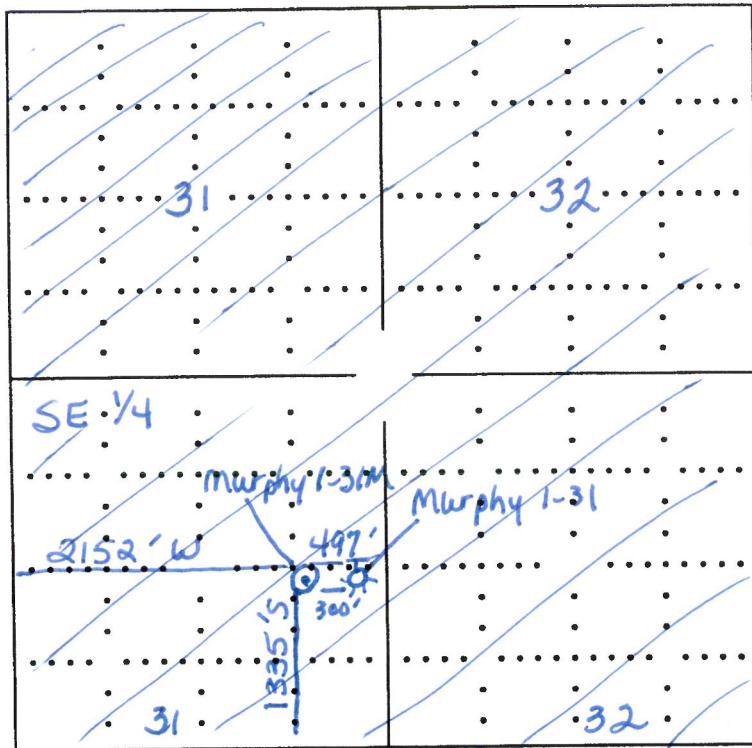

Murphy 1-31M is located  
 1335' FSL + 2152' FWL of  
 Section 31 T32S R42W.  
 Murphy 1-31M is 300' west  
 of non-producing well Murphy 1-31.

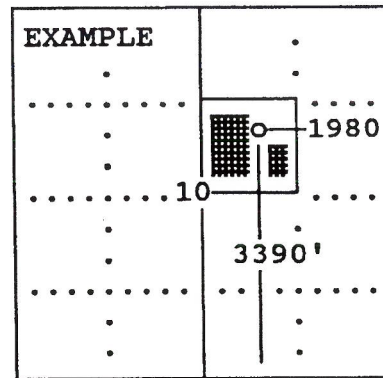

SEWARD CO.

The undersigned hereby certifies as Morton Co. Regulatory Analyst (title) for

Anadarko E+P Onshore LLC (Co.), a duly authorized agent, that all information shown hereon is true and correct to the best of my knowledge and belief, that all acreage claimed attributable to the well named herein is held by production from that well and hereby make application for an allowable to be assigned to the well upon the filing of this form and the State test, whichever is later.

Signature [Signature]

Subscribed and sworn to before me on this 13<sup>th</sup> day of November, 19 2013

[Signature]  
 Notary Public



Commission expires 6-15-2015