

BHC RHODES

CIVIL ENGINEERS • SURVEYORS
 901 N. 8th Street, Suite 100 Kansas City, KS 66101 * p. (913) 371-5300 * f. (913) 371-2677
 BHC RHODES is a trademark of Brungardt Honomichl & Company, P.A.

Gray County, Kansas 300' FSL & 300' FEL Section 21 Township 26S Range 29W 6th P.M.

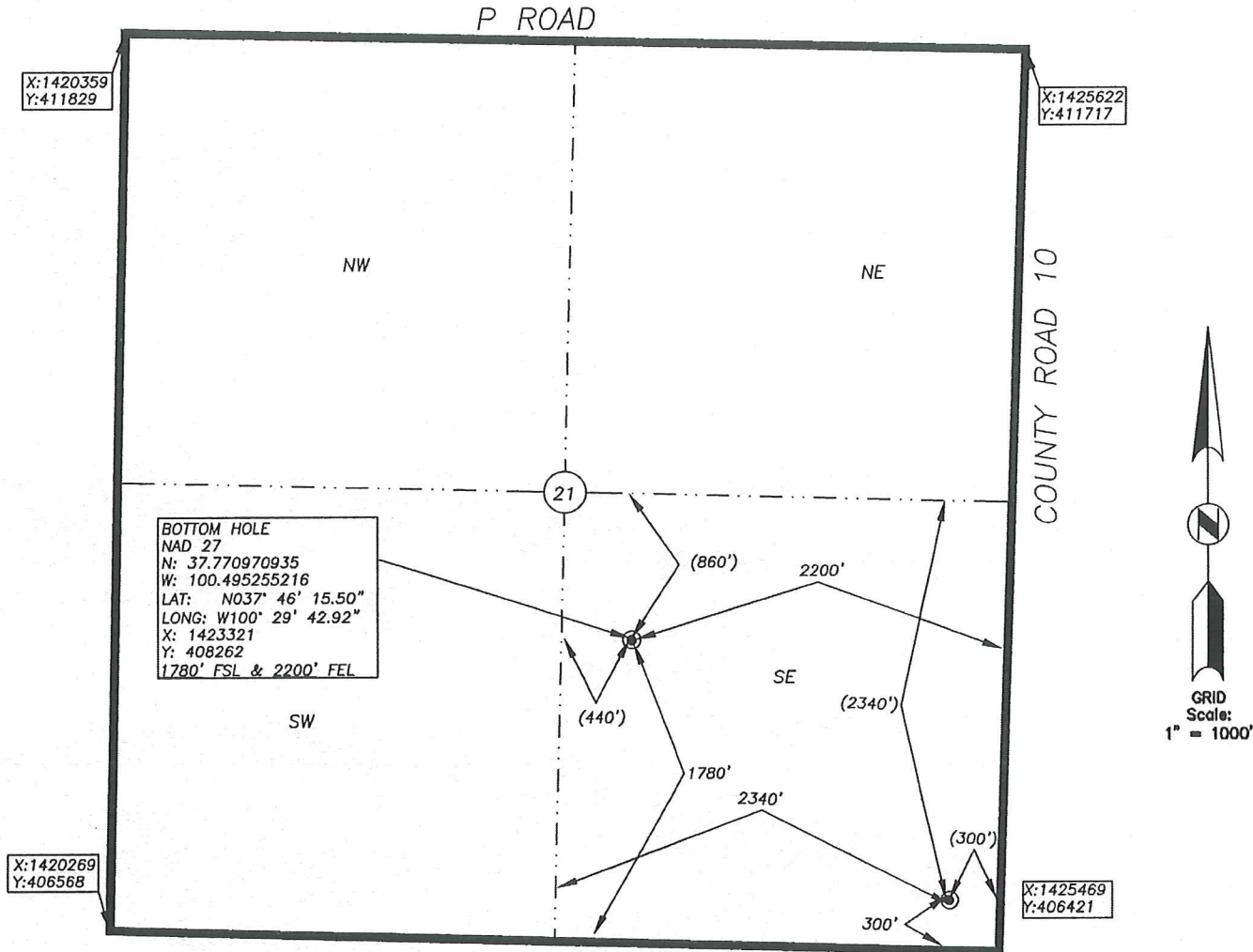

BOTTOM HOLE
 NAD 27
 N: 37.770970935
 W: 100.495255216
 LAT: N037° 46' 15.50"
 LONG: W100° 29' 42.92"
 X: 1423321
 Y: 408262
 1780' FSL & 2200' FEL

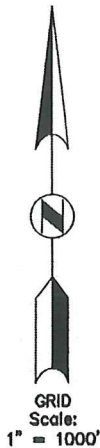

BOTTOM HOLE INFORMATION PROVIDED BY OPERATOR LISTED, NOT SURVEYED. SECTION CORNER COORDINATES ARE BASED ON OBSERVED POSSESSION EVIDENCE.

DISTANCES SHOWN IN (PARENTHESES) ARE CALCULATED BASED UPON THE QUARTER SECTION BEING 2640.00 FEET AND HAVE NOT BEEN MEASURED ON THE GROUND.

ELEVATION:
2737'

Operator: SandRidge Exploration and Production, LLC.
 Lease Name: Toews 2629 Well No: 4-21H
 Topography & Vegetation: Agricultural dry land farm ground
 Reference Stakes or Alternate Location

Good Drill Site? Yes Stakes Set: _____
 Best Accessibility to Location: From East and North paved and gravel roads
 Distance & Direction from Hwy Jct or Town: From the City of Ingalls, Go Southwest on Co. Road 11 for ±1.5 mi., then Left (South) continuing on Co. Road 11 for ±2 mi., Then Right (West) on Co. Road P for ±1.0 mi., Then left (South) on Co. Road 10 for 0.9 mi. to Site on the Right (West).

BHC Rhodes Job No.: 01633.01.77
 Field: MJR Office: MJR
 DATUM: NAD 27
 LAT: 37.766870340
 LONG: 100.488721589
 LAT: N037° 46' 00.73"
 LONG: W100° 29' 19.40"
 STATE PLANE
 COORDINATES: (U.S. FEET)
 ZONE: South 1502 KS
 X: 1425177.43'
 Y: 406729.59'

Date of Drawing: 2013-14-10 Date Staked: 2013-10-10

CERTIFICATE:

I, Michael D. Klein a Kansas License Land surveyor and a authorized agent of BHC Rhodes, do hereby certify that the above described well location was surveyed and staked on the ground as shown herein.

Kansas Lic. No. 778

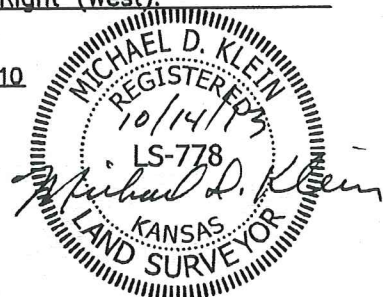

Toews 2629 4-21H
Lease Information Sheet

Unit Description:

All of Section 21 and
W/2 of Section 28-26S-29W
Gray County, Kansas

Surface Owner:

Rodney L. and Glenda Toews, as Trustees of the
Rodney and Glenda Toews Trust, under agreement
Dated January 12, 2005
10906 Z Road
Montezuma, KS 67867

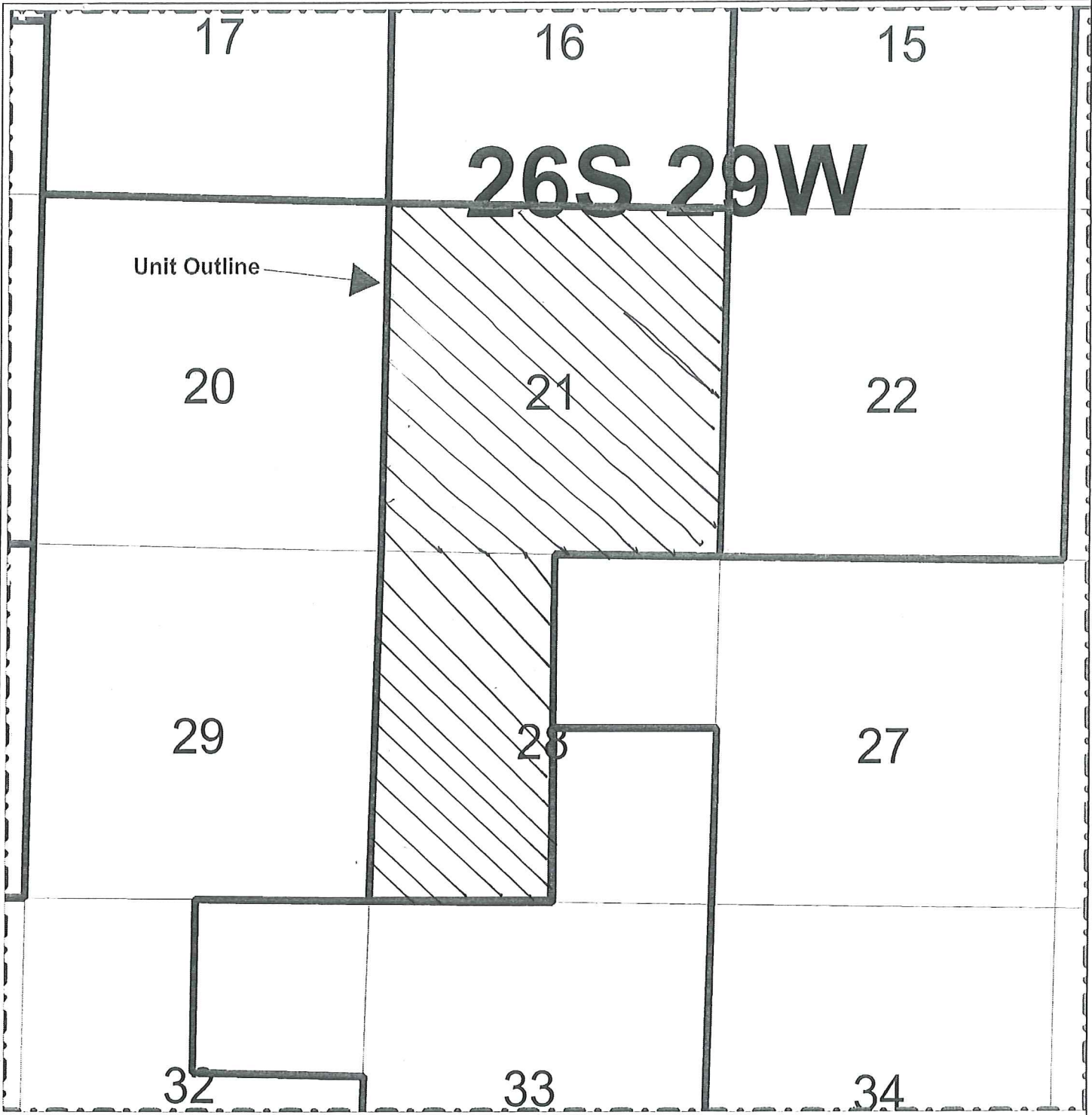

26S 29W

Unit Outline →

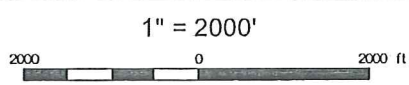

	
<p>Toews 2629-21H Gray County, 21-26S-29W</p>	
<p>Unit Plat</p>	
<p>Date: 8 November, 2012</p>	

Toews 2629 4-21H

