

# KANSAS SURFACE OWNER NOTIFICATION ACT

R 23 W

T  
26  
S

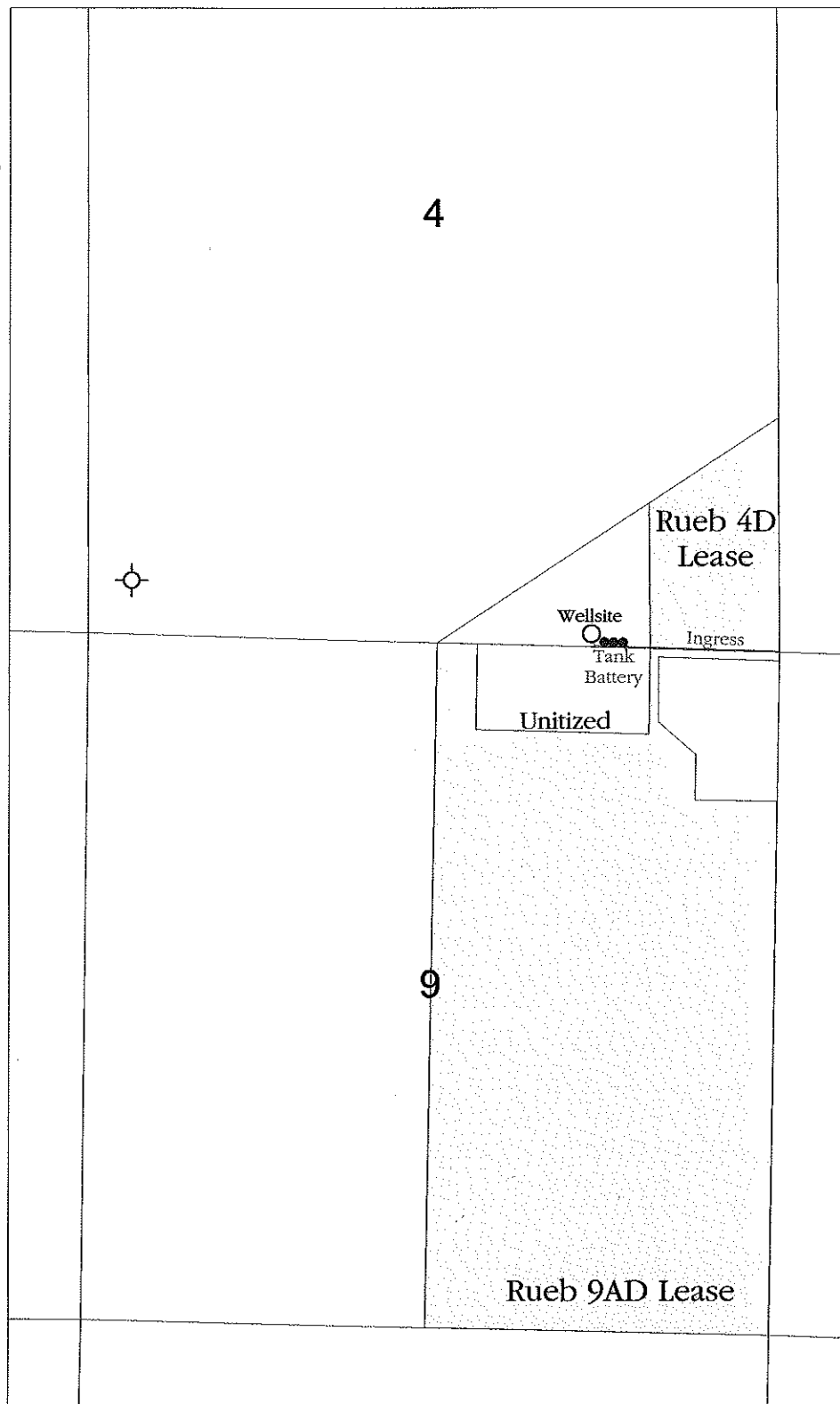

SCALE = 1 : 15,840      FORD COUNTY, KANSAS

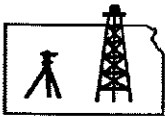

**Pro-Stake LLC**  
 Oil Field & Construction Site Staking  
 P.O. Box 2324  
 Garden City, Kansas 67846  
 Office/Fax: (620) 276-6159  
 Cell: (620) 272-1499  
 burt@pro-stakellc.kscoxmail.com

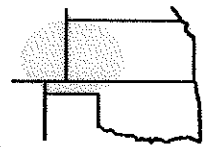

**252623**  
 PLAT NO.

**11230**  
 INVOICE NO.

**Ritchie Exploration, Inc.**  
 OPERATOR

**#1 Rueb Unit**  
 LEASE NAME

**Ford County, KS**  
 COUNTY

**4 26s 23w**  
 Sec. Twp. Rng.

**100' FSL - 1450' FEL**  
 LOCATION SPOT

SCALE: **1" = 1000'**  
 DATE STAKED: **Oct. 16<sup>th</sup>, 2013**  
 MEASURED BY: **Ben R.**  
 DRAWN BY: **Drew H.**  
 AUTHORIZED BY: **Justin C.**

GR. ELEVATION: **2481.7'**

**Directions:** From the NW side of Spearville, Ks at the intersections of Hwy 50 & Mains St. SE - Now go 4.2 miles SW on Hwy 50 - Now go 0.3 mile South on 121 Rd to ingress stake West into which is approx. 200' North of the SE corner of section 4-16s-23w - Now go approx. 1450' West through milo stubble into staked location.  
**Final ingress must be verified with land owner or Operator.**

*This drawing does not constitute a monumented survey or a land survey plat. This drawing is for construction purposes only.*

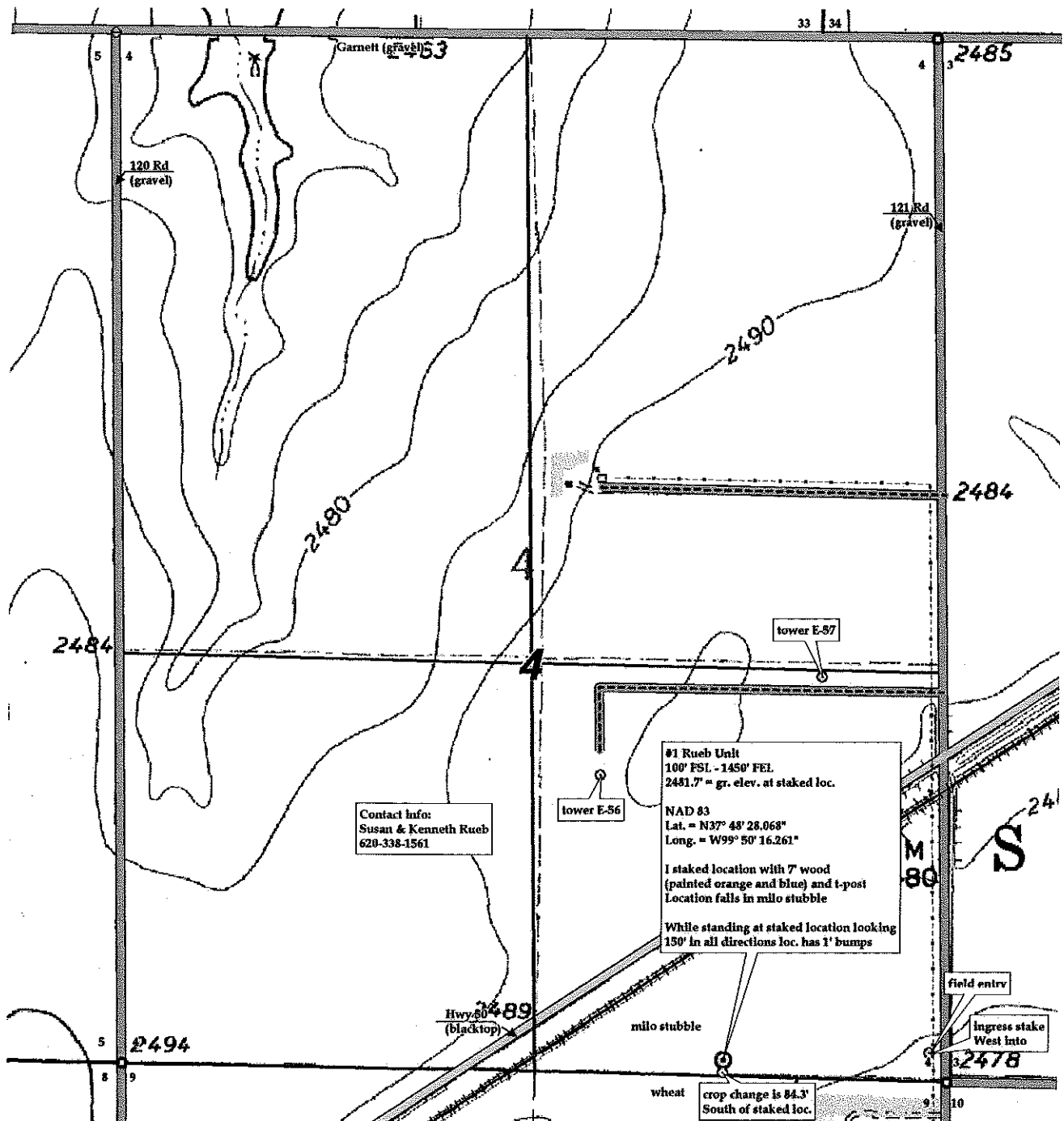

Contact info:  
 Susan & Kenneth Rueb  
 620-338-1561

#1 Rueb Unit  
 100' FSL - 1450' FEL  
 2481.7' = gr. elev. at staked loc.  
 NAD 83  
 Lat. = N37° 48' 28.068"  
 Long. = W99° 50' 16.261"  
 I staked location with 7 wood  
 (painted orange and blue) and t-post  
 Location falls in milo stubble  
 While standing at staked location looking  
 150' in all directions loc. has 1' bumps

wheat  
 crop change is 84.3'  
 South of staked loc.