

Pro-Stake LLC
 Oil Field & Construction Site Staking
 P.O. Box 2324
 Garden City, Kansas 67846
 Office/Fax: (620) 276-6159
 Cell: (620) 272-1499
 burt@pro-stakellc.kscxmail.com

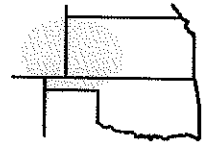

241735bar
 PLAT NO.

11254
 INVOICE NO.

Ritchie Exploration, Inc.

#1 Bodecker 28B

OPERATOR

LEASE NAME

Wichita County, KS

1475' FNL - 2200' FWL

COUNTY

28 17s 35w
 Sec. Twp. Rng.

LOCATION SPOT

GR. ELEVATION: **3208.7'**

SCALE: **1" = 1000'**
 DATE: **Oct. 28th, 2013**
 MEASURED BY: **Luke R.**
 DRAWN BY: **Drew H.**
 AUTHORIZED BY: **Justin C.**



Directions: From approx. 0.25 mile South of Marienthal Ks at the intersection of Hwy 96 & 167 North – Now go 1.6 mile East on Hwy 96 – Now go 5 miles North on 22 Rd to the NE corner of section 28-17s-35w – Now go 0.5 mile West on K Rd to ingress stake South into – Now go 0.3 mile South on trail to ingress stake West into – Now go 452' West through wheat into staked location.

Final ingress must be verified with land owner or Operator.

*This drawing does not constitute a monumented survey or a land survey plat.
 This drawing is for construction purposes only.*

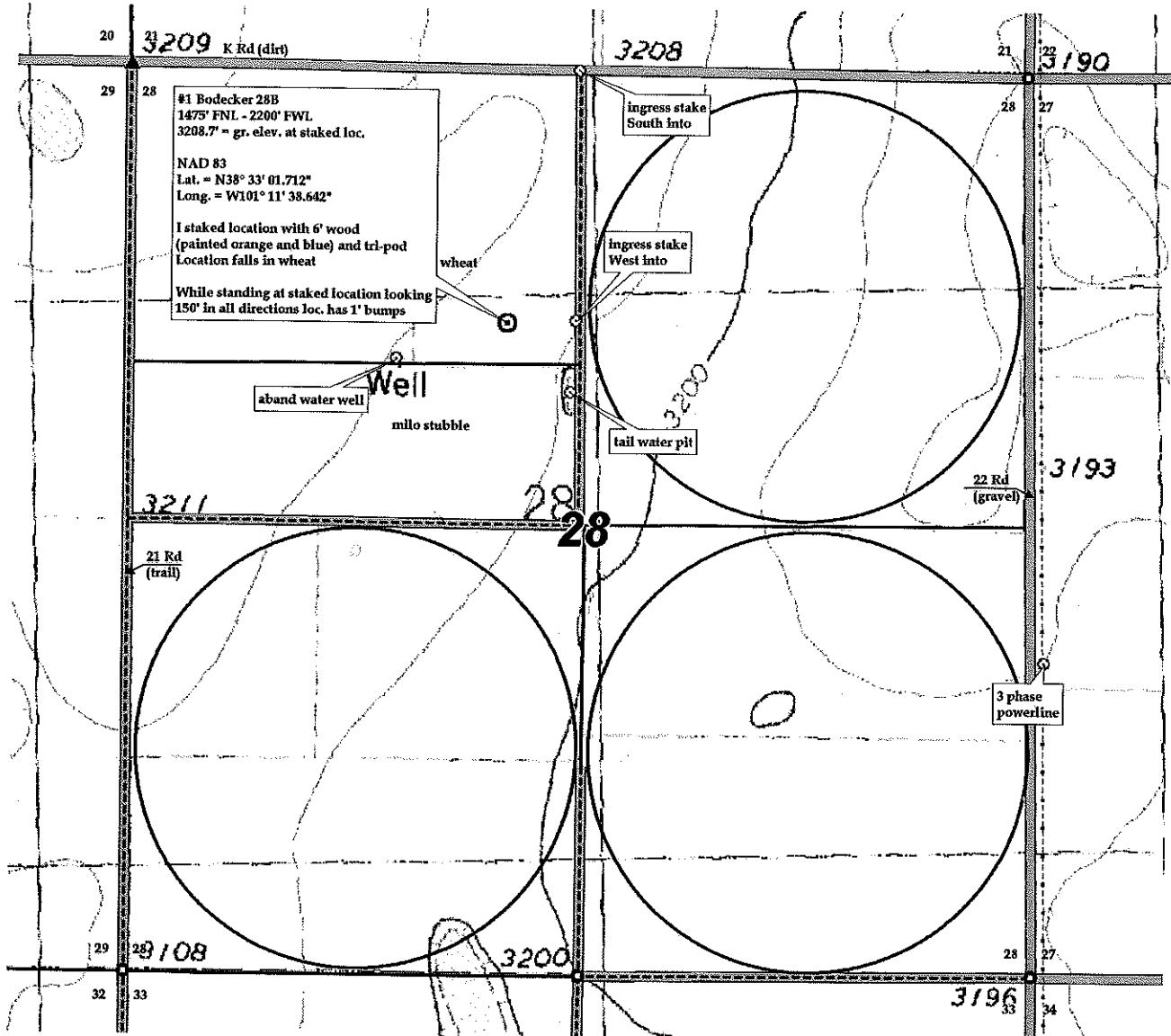

KANSAS SURFACE OWNER NOTIFICATION ACT

R 35 W

T
17
S

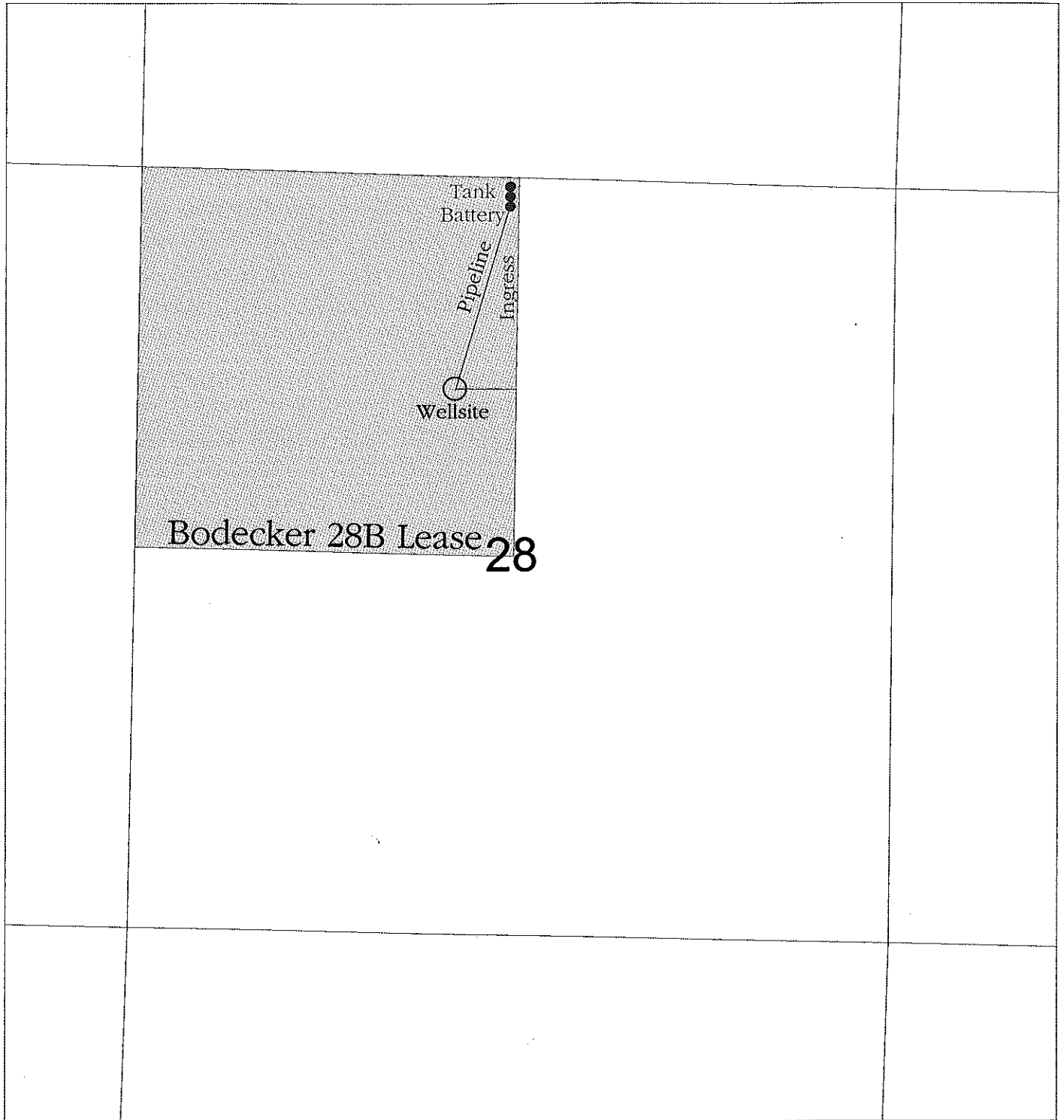

SCALE = 1 : 12,000

WICHITA COUNTY, KANSAS