



WELL COMPLETION FORM
WELL HISTORY - DESCRIPTION OF WELL & LEASE

OPERATOR: License # _____

Name: _____

Address 1: _____

Address 2: _____

City: _____ State: _____ Zip: _____ + _____

Contact Person: _____

Phone: (_____) _____

CONTRACTOR: License # _____

Name: _____

Wellsite Geologist: _____

Purchaser: _____

Designate Type of Completion:

- New Well Re-Entry Workover
- Oil WSW SWD SIOW
- Gas D&A ENHR SIGW
- OG GSW Temp. Abd.
- CM (Coal Bed Methane)
- Cathodic Other (Core, Expl., etc.): _____

If Workover/Re-entry: Old Well Info as follows:

Operator: _____

Well Name: _____

Original Comp. Date: _____ Original Total Depth: _____

- Deepening Re-perf. Conv. to ENHR Conv. to SWD
- Conv. to GSW
- Plug Back: _____ Plug Back Total Depth _____
- Commingled Permit #: _____
- Dual Completion Permit #: _____
- SWD Permit #: _____
- ENHR Permit #: _____
- GSW Permit #: _____

Spud Date or Recompletion Date Date Reached TD Completion Date or Recompletion Date

API No. 15 - _____

Spot Description: _____

_____ - _____ - _____ Sec. _____ Twp. _____ S. R. _____ East West

_____ Feet from North / South Line of Section

_____ Feet from East / West Line of Section

Footages Calculated from Nearest Outside Section Corner:

- NE NW SE SW

County: _____

Lease Name: _____ Well #: _____

Field Name: _____

Producing Formation: _____

Elevation: Ground: _____ Kelly Bushing: _____

Total Depth: _____ Plug Back Total Depth: _____

Amount of Surface Pipe Set and Cemented at: _____ Feet

Multiple Stage Cementing Collar Used? Yes No

If yes, show depth set: _____ Feet

If Alternate II completion, cement circulated from: _____

feet depth to: _____ w/ _____ sx cmt.

Drilling Fluid Management Plan

(Data must be collected from the Reserve Pit)

Chloride content: _____ ppm Fluid volume: _____ bbls

Dewatering method used: _____

Location of fluid disposal if hauled offsite: _____

Operator Name: _____

Lease Name: _____ License #: _____

Quarter _____ Sec. _____ Twp. _____ S. R. _____ East West

County: _____ Permit #: _____

AFFIDAVIT

I am the affiant and I hereby certify that all requirements of the statutes, rules and regulations promulgated to regulate the oil and gas industry have been fully complied with and the statements herein are complete and correct to the best of my knowledge.

Submitted Electronically

KCC Office Use ONLY

- Letter of Confidentiality Received
Date: _____
- Confidential Release Date: _____
- Wireline Log Received
- Geologist Report Received
- UIC Distribution
- ALT I II III Approved by: _____ Date: _____



Operator Name: _____ Lease Name: _____ Well #: _____

Sec. _____ Twp. _____ S. R. _____ East West County: _____

INSTRUCTIONS: Show important tops and base of formations penetrated. Detail all cores. Report all final copies of drill stems tests giving interval tested, time tool open and closed, flowing and shut-in pressures, whether shut-in pressure reached static level, hydrostatic pressures, bottom hole temperature, fluid recovery, and flow rates if gas to surface test, along with final chart(s). Attach extra sheet if more space is needed. Attach complete copy of all Electric Wire-line Logs surveyed. Attach final geological well site report.

Drill Stem Tests Taken <input type="checkbox"/> Yes <input type="checkbox"/> No <i>(Attach Additional Sheets)</i> Samples Sent to Geological Survey <input type="checkbox"/> Yes <input type="checkbox"/> No Cores Taken <input type="checkbox"/> Yes <input type="checkbox"/> No Electric Log Run <input type="checkbox"/> Yes <input type="checkbox"/> No Electric Log Submitted Electronically <input type="checkbox"/> Yes <input type="checkbox"/> No <i>(If no, Submit Copy)</i> List All E. Logs Run: _____	<input type="checkbox"/> Log Formation (Top), Depth and Datum <input type="checkbox"/> Sample Name Top Datum
---	---

CASING RECORD <input type="checkbox"/> New <input type="checkbox"/> Used							
Report all strings set-conductor, surface, intermediate, production, etc.							
Purpose of String	Size Hole Drilled	Size Casing Set (In O.D.)	Weight Lbs. / Ft.	Setting Depth	Type of Cement	# Sacks Used	Type and Percent Additives

ADDITIONAL CEMENTING / SQUEEZE RECORD				
Purpose:	Depth Top Bottom	Type of Cement	# Sacks Used	Type and Percent Additives
_____ Perforate _____ Protect Casing _____ Plug Back TD _____ Plug Off Zone				

Shots Per Foot	PERFORATION RECORD - Bridge Plugs Set/Type Specify Footage of Each Interval Perforated	Acid, Fracture, Shot, Cement Squeeze Record <i>(Amount and Kind of Material Used)</i>	Depth

TUBING RECORD: Size: _____ Set At: _____ Packer At: _____ Liner Run: Yes No

Date of First, Resumed Production, SWD or ENHR. _____ Producing Method: Flowing Pumping Gas Lift Other (Explain) _____

Estimated Production Per 24 Hours	Oil Bbls.	Gas Mcf	Water Bbls.	Gas-Oil Ratio	Gravity
-----------------------------------	-----------	---------	-------------	---------------	---------

DISPOSITION OF GAS: <input type="checkbox"/> Vented <input type="checkbox"/> Sold <input type="checkbox"/> Used on Lease <i>(If vented, Submit ACO-18.)</i>	METHOD OF COMPLETION: <input type="checkbox"/> Open Hole <input type="checkbox"/> Perf. <input type="checkbox"/> Dually Comp. <input type="checkbox"/> Commingled <i>(Submit ACO-5)</i> <i>(Submit ACO-4)</i> <input type="checkbox"/> Other (Specify) _____	PRODUCTION INTERVAL: _____ _____
---	---	--



**TRILOBITE
TESTING, INC.**

DRILL STEM TEST REPORT

Dreiling Oil Inc.

20-13S-17W - Ellis, KS

1008 Cody Ave.
Hays, KS 67601

Dreiling Trust #1

Job Ticket: 55185

DST#: 1

ATTN: Roger Fisher

Test Start: 2013.10.21 @ 02:13:00

GENERAL INFORMATION:

Formation: **LKC "C-F"**

Deviated: No Whipstock: ft (KB)

Time Tool Opened: 04:00:40

Time Test Ended: 08:28:00

Test Type: Conventional Bottom Hole (Initial)

Tester: Kevin Mack

Unit No: 66

Interval: 3267.00 ft (KB) To 3344.00 ft (KB) (TVD)

Reference Elevations: 2035.00 ft (KB)

Total Depth: 3344.00 ft (KB) (TVD)

2029.00 ft (CF)

Hole Diameter: 7.88 inches Hole Condition: Good

KB to GR/CF: 6.00 ft

Serial #: 8874

Inside

Press @ Run Depth: 37.76 psig @ 3268.00 ft (KB)

Capacity: 8000.00 psig

Start Date: 2013.10.21

End Date:

2013.10.21

Last Calib.:

2013.10.21

Start Time: 02:14:00

End Time:

08:28:00

Time On Btm:

2013.10.21 @ 04:00:30

Time Off Btm:

2013.10.21 @ 07:09:30

TEST COMMENT: 30 - IF- 1/8" Blow built to 2 1/2"
45 - IS- No Return
45 - FF- Surface Blow started at 5 min. Built to 1 3/4"
60 - FS- No Return

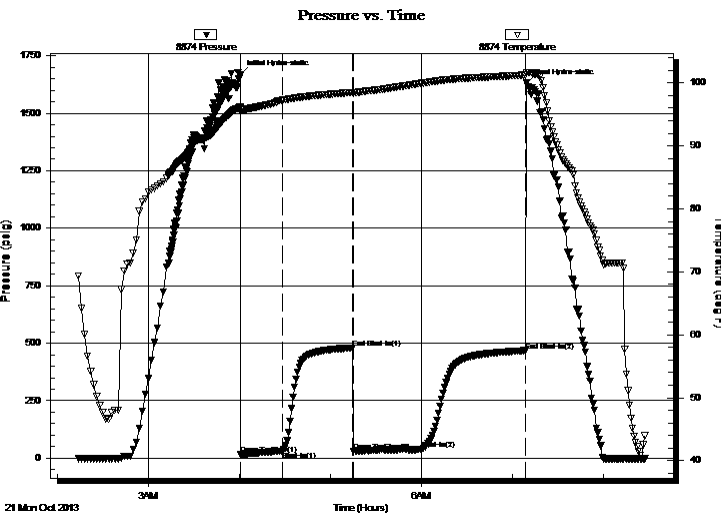

PRESSURE SUMMARY

Time (Min.)	Pressure (psig)	Temp (deg F)	Annotation
0	1666.65	96.13	Initial Hydro-static
1	15.72	95.47	Open To Flow (1)
28	30.86	97.27	Shut-In(1)
74	480.06	98.50	End Shut-In(1)
75	31.62	98.41	Open To Flow (2)
120	37.76	99.94	Shut-In(2)
188	467.78	101.24	End Shut-In(2)
189	1630.65	101.63	Final Hydro-static

Recovery

Length (ft)	Description	Volume (bbl)
50.00	OSM 10M (oil spots)	0.43

Gas Rates

	Choke (inches)	Pressure (psig)	Gas Rate (Mcf/d)



**TRILOBITE
TESTING, INC.**

DRILL STEM TEST REPORT

FLUID SUMMARY

Dreiling Oil Inc.

20-13S-17W - Ellis, KS

1008 Cody Ave.
Hays, KS 67601

Dreiling Trust #1

Job Ticket: 55185

DST#: 1

ATTN: Roger Fisher

Test Start: 2013.10.21 @ 02:13:00

Mud and Cushion Information

Mud Type: Gel Chem

Cushion Type:

Oil API:

deg API

Mud Weight: 9.00 lb/gal

Cushion Length:

ft

Water Salinity:

ppm

Viscosity: 56.00 sec/qt

Cushion Volume:

bbbl

Water Loss: 7.20 in³

Gas Cushion Type:

Resistivity: 0.00 ohm.m

Gas Cushion Pressure:

psig

Salinity: 2600.00 ppm

Filter Cake: 1.00 inches

Recovery Information

Recovery Table

Length ft	Description	Volume bbl
50.00	OSM 10M (oil spots)	0.428

Total Length: 50.00 ft Total Volume: 0.428 bbl

Num Fluid Samples: 0

Num Gas Bombs: 0

Serial #:

Laboratory Name:

Laboratory Location:

Recovery Comments:

Serial #: 8874

Inside

Drelling Oil Inc.

Drelling Trust #1

DST Test Number: 1

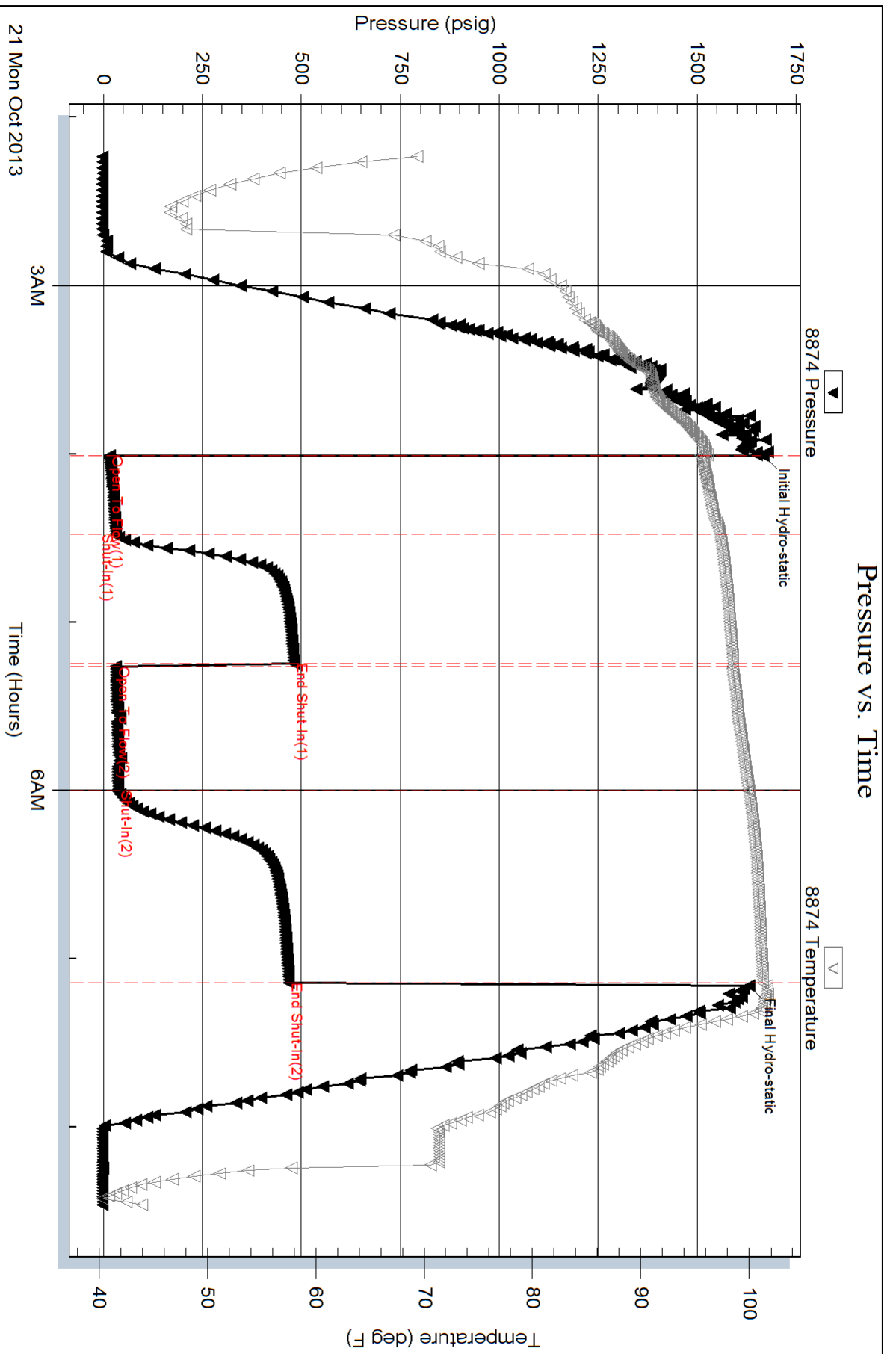



**TRILOBITE
TESTING, INC.**

DRILL STEM TEST REPORT

Drilling Oil Inc.

20-13S-17W - Ellis, KS

1008 Cody Ave.
Hays, KS 67601

Drilling Trust #1

Job Ticket: 55186

DST#: 2

ATTN: Roger Fisher

Test Start: 2013.10.21 @ 20:20:00

GENERAL INFORMATION:

Formation: **LKC "H,I,J"**

Deviated: No Whipstock: ft (KB)

Time Tool Opened: 22:16:40

Time Test Ended: 01:50:30

Test Type: Conventional Bottom Hole (Initial)

Tester: Kevin Mack

Unit No: 66

Interval: 3474.00 ft (KB) To 3545.00 ft (KB) (TVD)

Reference Elevations: 2035.00 ft (KB)

Total Depth: 3545.00 ft (KB) (TVD)

2029.00 ft (CF)

Hole Diameter: 7.88 inches Hole Condition: Good

KB to GR/CF: 6.00 ft

Serial #: 8874 Inside

Press @ Run Depth: 22.82 psig @ 3475.00 ft (KB)

Capacity: 8000.00 psig

Start Date: 2013.10.21

End Date:

2013.10.22

Last Calib.:

2013.10.22

Start Time: 20:21:00

End Time:

01:50:30

Time On Btm:

2013.10.21 @ 22:16:30

Time Off Btm:

2013.10.22 @ 00:21:30

TEST COMMENT: 30 - IF- 1/2" Blow built to 1 1/4"

30 - IS- No Return

30 - FF- Weak Surface Blow started at 10 min. did not build or die

30 - FS- No Return

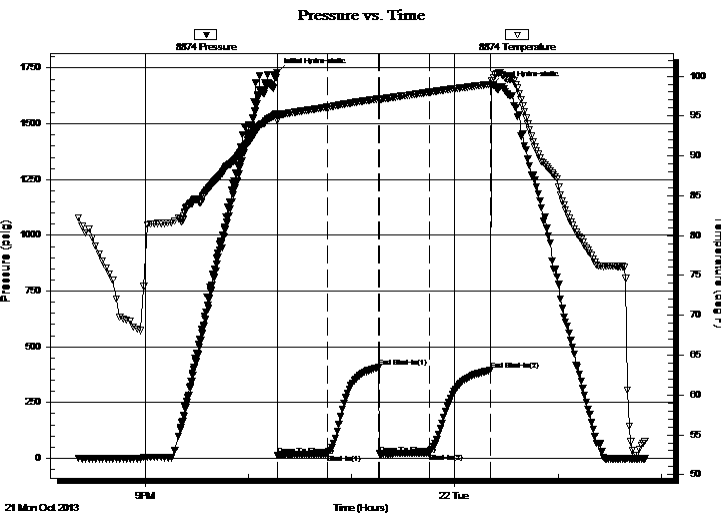

PRESSURE SUMMARY

Time (Min.)	Pressure (psig)	Temp (deg F)	Annotation
0	1730.68	95.33	Initial Hydro-static
1	13.52	94.44	Open To Flow (1)
29	18.81	96.09	Shut-In(1)
59	407.27	97.15	End Shut-In(1)
60	19.75	97.02	Open To Flow (2)
89	22.82	97.97	Shut-In(2)
124	393.67	98.96	End Shut-In(2)
125	1671.78	99.44	Final Hydro-static

Recovery

Length (ft)	Description	Volume (bbl)
20.00	Mud 100M	0.10

Gas Rates

Choke (inches)	Pressure (psig)	Gas Rate (Mcf/d)



**TRILOBITE
TESTING, INC.**

DRILL STEM TEST REPORT

FLUID SUMMARY

Dreiling Oil Inc.

20-13S-17W - Ellis, KS

1008 Cody Ave.
Hays, KS 67601

Dreiling Trust #1

Job Ticket: 55186

DST#: 2

ATTN: Roger Fisher

Test Start: 2013.10.21 @ 20:20:00

Mud and Cushion Information

Mud Type: Gel Chem

Cushion Type:

Oil API:

deg API

Mud Weight: 9.00 lb/gal

Cushion Length:

ft

Water Salinity:

ppm

Viscosity: 53.00 sec/qt

Cushion Volume:

bbbl

Water Loss: 7.60 in³

Gas Cushion Type:

Resistivity: 0.00 ohm.m

Gas Cushion Pressure:

psig

Salinity: 2750.00 ppm

Filter Cake: 1.00 inches

Recovery Information

Recovery Table

Length ft	Description	Volume bbl
20.00	Mud 100M	0.098

Total Length: 20.00 ft Total Volume: 0.098 bbl

Num Fluid Samples: 0

Num Gas Bombs: 0

Serial #:

Laboratory Name:

Laboratory Location:

Recovery Comments:

Serial #: 8874

Inside

Dreiling Oil Inc.

Dreiling Trust #1

DST Test Number: 2

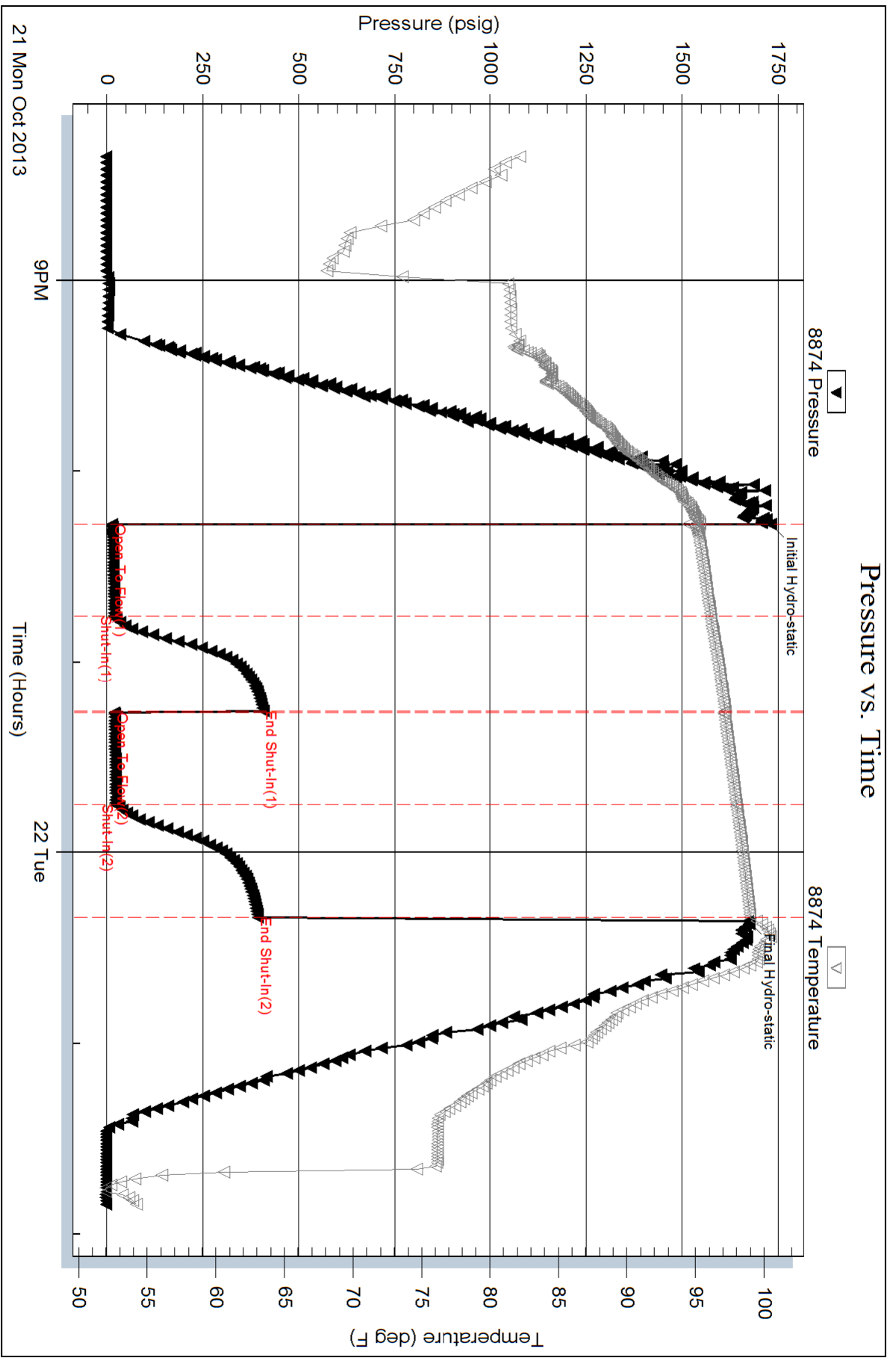



TRILOBITE TESTING, INC.

DRILL STEM TEST REPORT

Dreiling Oil Inc.

20-13S-17W - Ellis, KS

1008 Cody Ave.
Hays, KS 67601

Dreiling Trust #1

ATTN: Roger Fisher

Job Ticket: 55187

DST#: 3

Test Start: 2013.10.22 @ 10:48:00

GENERAL INFORMATION:

Formation: **Arbuckle**

Deviated: No Whipstock: ft (KB)

Time Tool Opened: 12:38:30

Time Test Ended: 17:16:00

Test Type: Conventional Bottom Hole (Initial)

Tester: Kevin Mack

Unit No: 66

Interval: 3579.00 ft (KB) To 3616.00 ft (KB) (TVD)

Reference Elevations: 2035.00 ft (KB)

Total Depth: 3616.00 ft (KB) (TVD)

2029.00 ft (CF)

Hole Diameter: 7.88 inches Hole Condition: Good

KB to GR/CF: 6.00 ft

Serial #: 8874

Inside

Press @ Run Depth: 41.14 psig @ 3580.00 ft (KB)

Capacity: 8000.00 psig

Start Date: 2013.10.22 End Date: 2013.10.22

Last Calib.: 2013.10.22

Start Time: 10:49:00 End Time: 17:16:00

Time On Btm: 2013.10.22 @ 12:38:20

Time Off Btm: 2013.10.22 @ 15:49:30

TEST COMMENT: 30 - IF - 1/4" Blow built to 4 3/4"
45 - ISI - Weak surface Return started at 5 min. Built to 1/8"
45 - FF - 1/2" Blow built to 6"
60 - FSI - Weak Surface Return started at 10 min. Deid at 40 min.

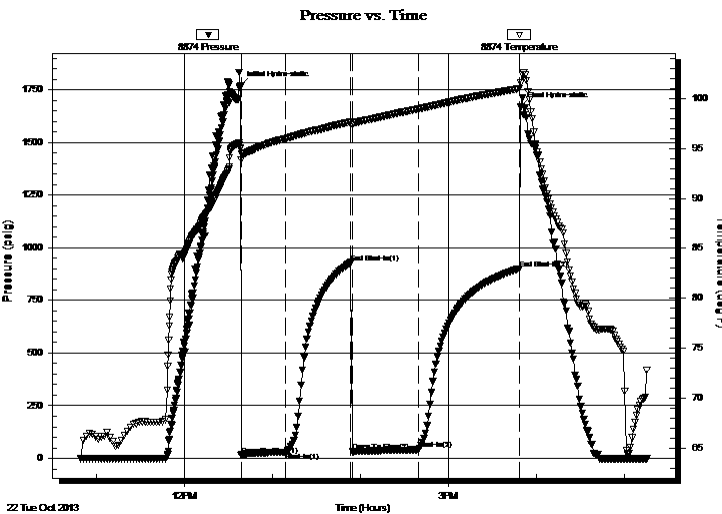

PRESSURE SUMMARY

Time (Min.)	Pressure (psig)	Temp (deg F)	Annotation
0	1767.46	94.92	Initial Hydro-static
1	14.51	93.87	Open To Flow (1)
31	29.64	95.99	Shut-In(1)
76	930.10	97.68	End Shut-In(1)
77	34.21	97.40	Open To Flow (2)
122	41.14	98.94	Shut-In(2)
191	900.61	100.98	End Shut-In(2)
192	1668.21	101.53	Final Hydro-static

Recovery

Length (ft)	Description	Volume (bbl)
30.00	OCM 40o 60M	0.15
45.00	Free Oil 100o	0.63

Gas Rates

	Choke (inches)	Pressure (psig)	Gas Rate (Mcf/d)



**TRILOBITE
TESTING, INC.**

DRILL STEM TEST REPORT

FLUID SUMMARY

Dreiling Oil Inc.

20-13S-17W - Ellis, KS

1008 Cody Ave.
Hays, KS 67601

Dreiling Trust #1

Job Ticket: 55187

DST#: 3

ATTN: Roger Fisher

Test Start: 2013.10.22 @ 10:48:00

Mud and Cushion Information

Mud Type: Gel Chem

Cushion Type:

Oil API:

26 deg API

Mud Weight: 9.00 lb/gal

Cushion Length:

ft

Water Salinity:

ppm

Viscosity: 53.00 sec/qt

Cushion Volume:

bbbl

Water Loss: 8.59 in³

Gas Cushion Type:

Resistivity: 0.00 ohm.m

Gas Cushion Pressure:

psig

Salinity: 2756.00 ppm

Filter Cake: 1.00 inches

Recovery Information

Recovery Table

Length ft	Description	Volume bbbl
30.00	OCM 40o 60M	0.148
45.00	Free Oil 100o	0.631

Total Length: 75.00 ft Total Volume: 0.779 bbl

Num Fluid Samples: 0

Num Gas Bombs: 0

Serial #:

Laboratory Name:

Laboratory Location:

Recovery Comments: Oil API = 28 @ 80 deg = 26 cor.

Serial #: 8874

Inside

Dreiling Oil Inc.

Dreiling Trust #1

DST Test Number: 3

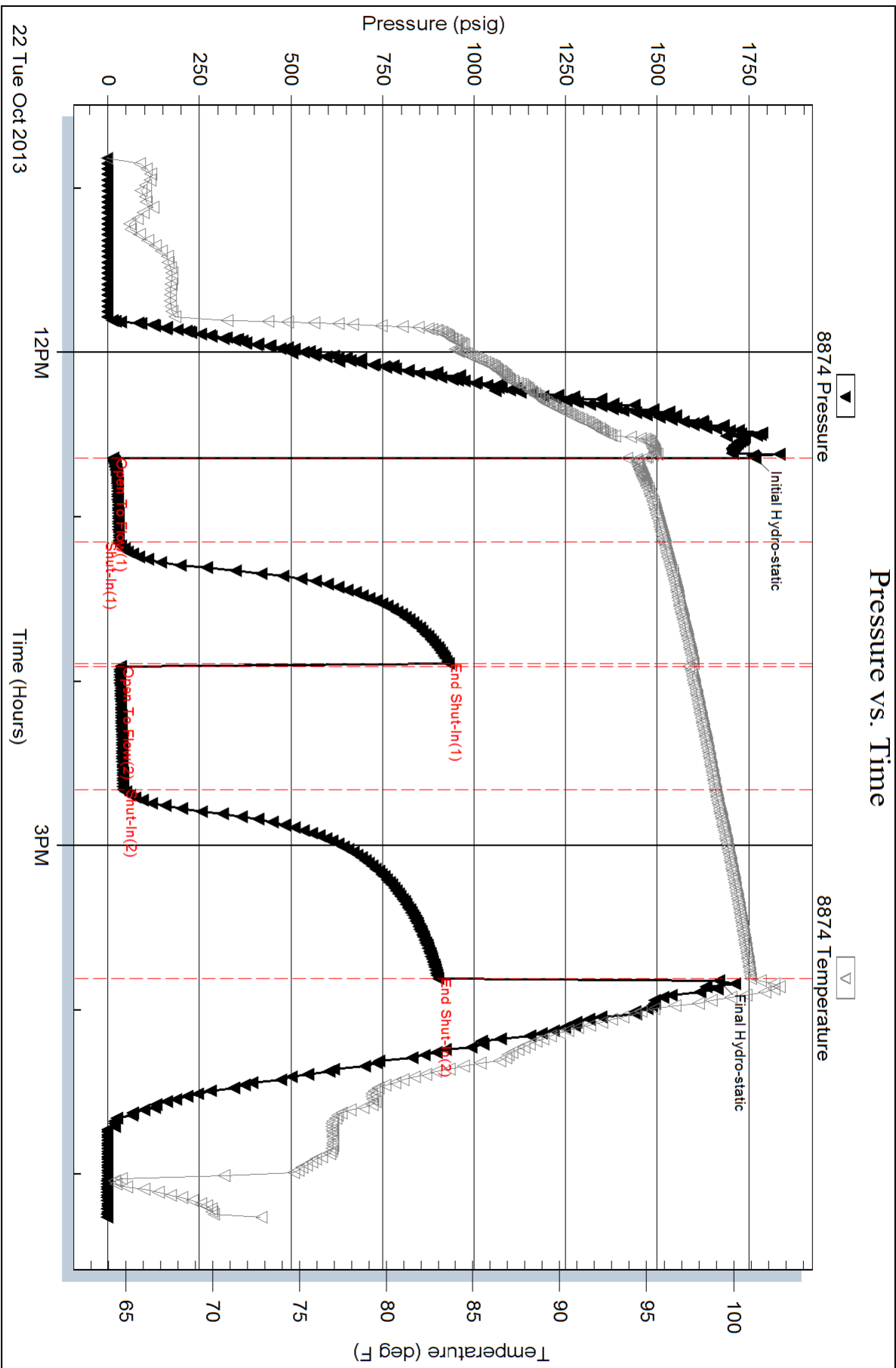

LITHOLOGY STRIP LOG

WellSight Systems Log

Scale 1:240 (5"=100') Imperial
Measured Depth Log

Well Name: Drelling Trust #1
 Location: S/2-NE-NE-NE/4 Section 26 T13S-R17
 License Number: API: 15-051-26587-00-00
 Spud Date: Oct. 17, 2013
 Surface Coordinates: 345' FNL & 330' FEL Section 20 T13S-R17W
 Region: Ells County, KS
 Drilling Completed: Oct. 23, 2013

Bottom Hole Coordinates: API #15-051-26587-00-00
 Ground Elevation (ft): 2037' K.B. Elevation (ft): 2045'
 Logged Interval (ft): 2950 To: TD Total Depth (ft): 3700' RTD
 Formation: Topeka to Arbuckle
 Type of Drilling Fluid: Chemical Displaced at 2850'
 Printed by MUD.LOG from WellSight Systems 1-800-447-1534 www.WellSight.com

OPERATOR

Company: Drelling Oil, Inc.
 Address: 1008 Cody Ave.
 P.O. Box 550
 Hays, KS 67601

GEOLOGIST

Name: Roger L. Fisher
 Company: 2610 W. Rio Vista St.
 Address: Wichita Kansas, 67204

COMMENTS

Surface Casing: 222' of 8 5/8"
 Production Casing: 3700' of 5 1/2"
 Deviation Surveys: degree at'
 Discovery Rig #1
 Mud System: Mud Co
 DSTs: Trilobite Testing Inc.
 OH Logs: ELI Wireline; DILL, CDL/CNL, Micro, Sonic

5.5" Casing was set to further test the Arbuckle Zones.

ROCK TYPES

Anhy	Congl	Lmst	Black sh
Bent	Sdy dolo	Mlmt	Gry sh
Brec	Shy dolo	Salt	Shale
Cht	Dol	Shalt	Shlystst
Clyst	Gyp	Siltst	Slysh
Coal	Sdy lmst	Ss	

ACCESSORIES

Fuss	Salt	Grysh
Oomoldic	Sandy	Gryslt
Anhy	Silt	Lms
Arg	Chlorite	Sandylms
Bent	Dol	Siltstn
Bit	Sand	
Brecfrag	Sity	
Calc	STRINGER	
Carb	Anhy	
Chtdk	Arg	
Chttd	Bent	
Dol	Coal	
Ferrpel	Dol	
Ferr	Gyp	
Glau	Ls	
Gyp	Mrst	
Marl	Siltstrg	
Nodule	Ssstrg	
Phos	Clystn	
Pyr	Carbsh	
	Dol	
		TEXTURE
		Boundst
		Cryxln
		Earthy
		Finexln
		Grainst
		Lithogr
		Mudst
		Packst
		Wackest

FOSSIL

- Algae
- Amph
- Belm
- Bioclst
- Brach
- Bryozoa
- Cephal
- Coral
- Crin
- Echin
- Fish
- Foram
- Fossil
- Gastro
- Oolite
- Ostra
- Pelec
- Pellet
- Pisolite
- Plant
- Strom

MINERAL

- Fuss
- Oomoldic
- Anhy
- Arg
- Bent
- Bit
- Brecfrag
- Calc
- Carb
- Chtdk
- Chttd
- Dol
- Ferrpel
- Ferr
- Glau
- Gyp
- Marl
- Nodule
- Phos
- Pyr

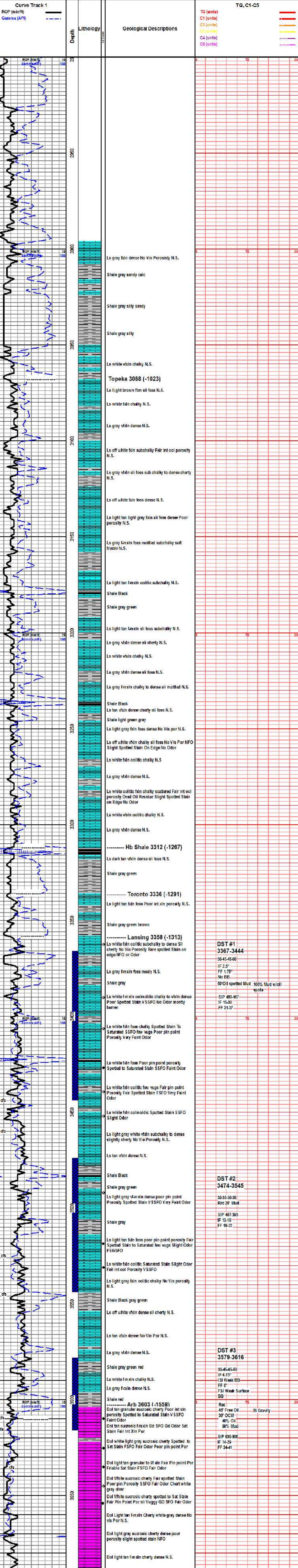

DST #1
 3367-3444
 30-45-45-60
 IF 2.5"
 FF 1.75"
 No BB
 50% Oil spotted Mud 100% Mud w/ cell spots

DST #2
 3474-3545
 30-30-30-30
 Rec 20" Mud
 SIP 407-393
 IF 13-18
 FF 18-22

DST #3
 3579-3616
 30-45-45-60
 IF 4.75"
 ISI Weak BB
 FF 0"
 FSI Weak Surface
 BB

Rec
 45' Free Oil 26 Gravity
 30' OCM
 80% Oil
 80% Mud
 SIP 690-900
 IF 14-29
 FF 34-41

QUALITY OILWELL CEMENTING, INC.

Federal Tax I.D.# 20-2886107

Phone 785-483-2025

Home Office P.O. Box 32 Russell, KS 67665

No. 7217

Cell 785-324-1041

Date <u>10-23-13</u>	Sec. <u>20</u>	Twp. <u>13</u>	Range <u>17</u>	County <u>Ellis</u>	State <u>KS</u>	On Location	Finish <u>7:30 AM</u>
----------------------	----------------	----------------	-----------------	---------------------	-----------------	-------------	-----------------------

Location Toulon 2 1/2 W 1/2 E

Lease <u>Dreilling trust</u>	Well No. <u>1</u>	Owner To Quality Oilwell Cementing, Inc. You are hereby requested to rent cementing equipment and furnish cementer and helper to assist owner or contractor to do work as listed.
Contractor <u>Discovery 1</u>		
Type Job <u>long string</u>		
Hole Size <u>7 7/8</u>	T.D. <u>3700</u>	Charge To <u>Dreilling oil Inc.</u>
Csg. <u>5 1/2 14#</u>	Depth <u>3697</u>	Street
Tbg. Size	Depth	City State
Tool	Depth	The above was done to satisfaction and supervision of owner agent or contractor.
Cement Left in Csg.	Shoe Joint <u>26</u>	Cement Amount Ordered <u>175 sx com 10% salt 5% Gilsonite</u>
Meas Line	Displace <u>89 1/2 bbl</u>	<u>20 bbl KCL</u>

EQUIPMENT

Pumptrk <u>15</u>	No. <u>1</u>	Cementer Helper <u>Nick</u>	Common
Bulktrk <u>9</u>	No. <u>1</u>	Driver <u>Lannie M.</u>	Poz. Mix
Bulktrk <u>Pu</u>	No. <u>1</u>	Driver <u>Travis</u>	Gel.
			Calcium

JOB SERVICES & REMARKS

Remarks:	<u>Wells KCL 2 gal</u>
Rat Hole <u>15 sx 30 sx</u>	Salt <u>16</u>
Mouse Hole <u>15 sx 15 sx</u>	Flowseal
Centralizers	Kol-Seal <u>875</u>
Baskets	Mud CLR 48 <u>500 gal</u>
Port Collar <u>1300</u>	CFL-117 or CD110 CAF 38
	Sand

Pipe on bottom broke circulation pumped 500 gal Mud CLR 48 and 10 bbl KCL Plug Rat hole with 30 sx and Mouse hole with 15 sx. Hooked to 5 1/2 mixed 130 sx com 10% salt 5% Gilsonite shut down washed pump and lines. Released Plug and displaced with 10 bbl KCL and 79 1/2 bbl Pu Plug landed and held.

FLOAT EQUIPMENT

Guide Shoe	
Centralizer <u>7</u>	
Baskets <u>2</u>	
AFU Inserts	
Float Shoe <u>1</u>	
Latch Down <u>1</u>	

lift pressure 700 psi

1 port collar

Plug landed at 1500 psi

Pumptrk Charge 7 prad long string
Mileage 7

X Signature Ann W. ...

Tax	
Discount	
Total Charge	

GENERAL TERMS AND CONDITIONS

DEFINITIONS: In these terms and conditions, "Quality" shall mean Quality Oilwell Cementing, Inc., and "Customer" shall refer to the party identified by that term on the front of this contract. As applicable, "Job" relates to the services described on the front side of this contract, "merchandise" refers to the material described on the front of this contract and to any other materials, products, or supplies used, sold, or furnished under the requirements of this contract.

- **TERMS:** Unless satisfactory credit has been established, "CUSTOMER" must tender full cash payment to "QUALITY" before the job is undertaken or merchandise is delivered. If satisfactory credit has been established, the terms of payment for the job and/or merchandise, including bulk cement, are net cash, payable in 30 days from the completion of the job and/or delivery of the merchandise. For all past due invoices, "CUSTOMER" agrees to pay interest on amounts invoiced at a rate of 18 percent per annum until paid. Notwithstanding the foregoing in no event shall this Contract provide for interest exceeding the maximum rate of interest that "CUSTOMER" may agree to pay under applicable law. If any such interest should be provided for, it shall be and hereby is deemed to be a mistake, and this contract shall be automatically reformed to lower the rate of interest to the maximum legal contract rate, any amounts previously paid as excess interest shall be deducted from the amounts owing from the "CUSTOMER" or at the option of "QUALITY," refunded directly to "CUSTOMER." For purposes of this paragraph, QUALITY and CUSTOMER agree that KANSAS law shall apply. Any discounts granted with this contract are null and void if the charges are not paid when due.

- **ATTORNEY FEES:** In any legal action or proceeding between the parties to enforce any of the terms of this Service Contract, or in any way pertaining to the term of this Contract, the prevailing party shall be entitled to recover all expenses, including, but not limit to, a reasonable sum as and attorney's fees.

- **PRICES AND TAXES:** All merchandise listed in "QUALITY'S" current price shall schedule are F.O.B. QUALITY'S local station and are subject to change without notice. All prices are exclusive of any federal, state, local, or special taxes for the sale or use of the merchandise or services listed. The amount of taxes required to be paid by QUALITY shall be added to the quoted prices charged to CUSTOMER.

- **TOWING CHARGES:** QUALITY will make a reasonable attempt to get to and from each job site using its own equipment. Should QUALITY be unable to do so because of poor or inadequate road conditions, and should it become necessary to employ a tractor or other pulling equipment to get to or from the job site, the tractor or pulling equipment will be supplied by CUSTOMER or, if furnished by QUALITY, will be charged to and paid by CUSTOMER.

- **PREPARATION CHARGES:** If a job and/or merchandise is ordered and CUSTOMER cancels the order after preparation of a chemical solution or other material, CUSTOMER will pay QUALITY for the expenses incurred by QUALITY as a result of the cancellation, a deadhaul charges as set forth in QUALITY'S

- **DEADHAUL CHARGES:** Unless otherwise specified on the front of this Contract, a deadhaul charges as set forth in QUALITY'S current price book will be charged each way for each service unit which is ordered by CUSTOMER but not used.

- **SERVICE CONDITIONS AND LIABILITIES:** 1. QUALITY carries public liability and property damage insurance, but since there are so many uncertain and unknown conditions beyond QUALITY'S control, QUALITY shall not be liable for injuries to property or persons or for loss or damage arising from the performance of the job or delivery of the merchandise. Customer shall be responsible for and indemnify, defend, and hold harmless QUALITY, its officers, agents and employees, from and against any and all claims or suits for:

(A) Damage to property or for bodily injury, sickness, disease, or death, brought by any person, including CUSTOMER and/or the well owner; and

(B) Oil spills, pollution, surface or sub-surface damage, injury to the well, reservoir loss, or damage arising from a well blowout arising out of or in connection with QUALITY'S performance of the job or furnishing of merchandise in accordance with this contract, unless such loss or damage is caused by the willful misconduct or gross negligence of QUALITY or its employees.

2. With respect to any of QUALITY'S tools, equipment, or instruments which are lost in the well or damaged when performing or attempting to perform the job or, in the case of marine operations, are lost or damaged at any time after delivery to the landing for CUSTOMER and before return to QUALITY at the landing, CUSTOMER shall either recover the lost item without cost to QUALITY or reimburse QUALITY the current replacement cost of the item unless the loss or damage results from the sole negligence of QUALITY or its employees.

3. QUALITY does not assume any liability or responsibility for damages or conditions resulting from chemical action in cements caused by contamination of water or other fluids.

WARRANTIES: 1. QUALITY warrants all merchandise manufactured or furnished by it to be free from defects in material and workmanship under normal use and service when installed, and used, and/or serviced in the manner provided and intended. QUALITY'S obligation under this warranty is expressly limited to repair replacement, or allowance for credit, at its option, for any merchandise which is determined by QUALITY to be defective. THIS IS THE SOLE WARRANTY OF QUALITY AND NO OTHER WARRANTY IS APPLICABLE. EITHER EXPRESS OR OTHERWISE IMPLIED, IN FACT OR IN LAW, INCLUDING ANY WARRANTY AS TO MERCHANTABILITY OR FITNESS FOR A PARTICULAR USE OR PURPOSE, CUSTOMER'S sole and only remedy with regard to any defective merchandise shall be the repair or replacement thereof or allowance for credit as herein provided, and QUALITY shall not be liable for any consequential, special, incidental, or punitive damages resulting from or caused by defective materials, products or supplies.

2. More specifically:

(A) Nothing in this contract shall be construed as a warranty by QUALITY of the success or the effectiveness of the result of any work done or merchandise used, sold, or furnished under this contract.

(B) Nothing in this contract shall be construed as a warranty of the accuracy or correctness of any facts, information, or data furnished by QUALITY or any interpretation of test, meter readings, chart information, analysis or research, or recommendations made by QUALITY, unless the inaccuracy or incorrectness is caused by the willful misconduct or gross negligence of QUALITY or its employees in the preparation or furnishing of such facts, information or data. (C) Work done by QUALITY shall be under the direct supervision and control of the CUSTOMER or his agent and QUALITY will accomplish the job as an independent contractor and not as an employee or agent

QUALITY OILWELL CEMENTING, INC.

Federal Tax I.D.# 20-2886107

Phone 785-483-2025
Cell 785-324-1041

Home Office P.O. Box 32 Russell, KS 67665

No. 7213

Date	Sec.	Twp.	Range	County	State	On Location	Finish
10-17-13	20	13	17	Ellis	Ks		5:45 PM

Location *Tolon 2 1/2 N, south E to gate, En 2*

Lease	Well No.	Owner	
<i>Dreiling Trust</i>	<i>1</i>	To Quality Oilwell Cementing, Inc. You are hereby requested to rent cementing equipment and furnish cementer and helper to assist owner or contractor to do work as listed.	
Contractor		Charge To	
<i>Discovery 1</i>		<i>Dreiling Oil INC.</i>	
Type Job	T.D.	Street	
<i>Surface</i>	<i>222</i>		
Hole Size	Depth	City	
<i>12 1/2</i>	<i>222</i>	State	
Csg.	Depth	The above was done to satisfaction and supervision of owner agent or contractor.	
<i>8 5/8</i>	<i>222</i>	Cement Amount Ordered <i>150 com 3% 2% gel</i>	
Tbg. Size	Shoe Joint		
	<i>20</i>		
Tool	Displace		
	<i>12 3/4 bbl</i>		
Cement Left in Csg.			

EQUIPMENT

Pumptrk	No.	Cementer	Common
<i>5</i>		<i>Loaniew</i>	<i>150</i>
Bulktrk	No.	Helper	Poz. Mix
<i>1</i>		<i>David</i>	<i>3</i>
Bulktrk	No.	Driver	Gel.
<i>P4</i>		<i>Travis</i>	<i>5</i>
		Driver	Calcium

JOB SERVICES & REMARKS

Remarks:	Hulls
<i>Cement did circulate</i>	Salt
Rat Hole	Flowseal
Mouse Hole	Kot-Seal
Centralizers	Mud CLR 48
Baskets	CFL-117 or CD110 CAF 38
D/V or Port Collar	Sand

FLOAT EQUIPMENT

Handling	Slide Shoe
<i>158</i>	Centralizer
Mileage	Baskets
	AFU Inserts
	Float Shoe
	Latch Down

Quality Oilwell Cementing

Pumptrk Charge	
<i>Surface</i>	
Mileage	
<i>7</i>	

Signature	Tax
<i>[Signature]</i>	Discount
	Total Charge

GENERAL TERMS AND CONDITIONS

DEFINITIONS: In these terms and conditions, "Quality" shall mean Quality Oilwell Cementing, Inc., and "Customer" shall refer to the party identified by that term on the front of this contract. As applicable, "Job" relates to the services described on the front side of this contract, "merchandise" refers to the material described on the front of this contract and to any other materials, products, or supplies used, sold, or furnished under the requirements of this contract.

- **TERMS:** Unless satisfactory credit has been established, "CUSTOMER" must tender full cash payment to "QUALITY" before the job is undertaken or merchandise is delivered. If satisfactory credit has been established, the terms of payment for the job and/or merchandise, including bulk cement, are net cash, payable in 30 days from the completion of the job and/or delivery of the merchandise. For all past due invoices, "CUSTOMER" agrees to pay interest on amounts invoiced at a rate of 18 percent per annum until paid. Notwithstanding the foregoing in no event shall this Contract provide for interest exceeding the maximum rate of interest that "CUSTOMER" may agree to pay under applicable law. If any such interest should be provided for, it shall be and hereby is deemed to be a mistake, and this contract shall be automatically reformed to lower the rate of interest to the maximum legal contract rate, any amounts previously paid as excess interest shall be deducted from the amounts owing from the "CUSTOMER" or at the option of "QUALITY," refunded directly to "CUSTOMER." For purposes of this paragraph, QUALITY and CUSTOMER agree that KANSAS law shall apply. Any discounts granted with this contract are null and void if the charges are not paid when due.

- **ATTORNEY FEES:** In any legal action or proceeding between the parties to enforce any of the terms of this Service Contract, or in any way pertaining to the term of this Contract, the prevailing party shall be entitled to recover all expenses, including, but not limit to, a reasonable sum as and attorney's fees.

- **PRICES AND TAXES:** All merchandise listed in "QUALITY'S" current price schedule are F.O.B. QUALITY'S local station and are subject to change without notice. All prices are exclusive of any federal, state, local, or special taxes for the sale or use of the merchandise or services listed. The amount of taxes required to be paid by QUALITY shall be added to the quoted prices charged to CUSTOMER.

- **TOWING CHARGES:** QUALITY will make a reasonable attempt to get to and from each job site using its own equipment. Should QUALITY be unable to do so because of poor or inadequate road conditions, and should it become necessary to employ a tractor or other pulling equipment to get to or from the job site, the tractor or pulling equipment will be supplied by CUSTOMER or, if furnished by QUALITY, will be charged to and paid by CUSTOMER.

- **PREPARATION CHARGES:** If a job and/or merchandise is ordered and CUSTOMER cancels the order after preparation of a chemical solution or other material, CUSTOMER will pay QUALITY for the expenses incurred by QUALITY as a result of the cancellation.

- **DEADHAUL CHARGES:** Unless otherwise specified on the front of this Contract, a deadhaul charges as set forth in QUALITY'S current price book will be charged each way for each service unit which is ordered by CUSTOMER but not used.

- **SERVICE CONDITIONS AND LIABILITIES:** 1. QUALITY carries public liability and property damage insurance, but since there are so many uncertain and unknown conditions beyond QUALITY'S control, QUALITY shall not be liable for injuries to property or persons or for loss or damage arising from the performance of the job or delivery of the merchandise. Customer shall be responsible for and indemnify, defend, and hold harmless QUALITY, its officers, agents and employees, from and against any and all claims or suits for:

(A) Damage to property or for bodily injury, sickness, disease, or death, brought by any person, including CUSTOMER and/or the well owner; and:

(B) Oil spills, pollution, surface or sub-surface damage, injury to the well, reservoir loss, or damage arising from a well blowout arising out of or in connection with QUALITY'S performance of the job or furnishing of merchandise in accordance with this contract, unless such loss or damage is caused by the willful misconduct or gross negligence of QUALITY or its employees.

2. With respect to any of QUALITY'S tools, equipment, or instruments which are lost in the well or damaged when performing or attempting to perform the job or, in the case of marine operations, are lost or damaged at any time after delivery to the landing for CUSTOMER and before return to QUALITY at the landing, CUSTOMER shall either recover the lost item without cost to QUALITY or reimburse QUALITY the current replacement cost of the item unless the loss or damage results from the sole negligence of QUALITY or its employees.

3. QUALITY does not assume any liability or responsibility for damages or conditions resulting from chemical action in cements caused by contamination of water or other fluids.

WARRANTIES: 1. QUALITY warrants all merchandise manufactured or furnished by it to be free from defects in material and workmanship under normal use and service when installed, and used, and/or serviced in the manner provided and intended. QUALITY'S obligation under this warranty is expressly limited to repair replacement, or allowance for credit, at its option, for any merchandise which is determined by QUALITY to be defective. THIS IS THE SOLE WARRANTY OF QUALITY AND NO OTHER WARRANTY IS APPLICABLE, EITHER EXPRESS OR OTHERWISE IMPLIED, IN FACT OR IN LAW, INCLUDING ANY WARRANTY AS TO MERCHANTABILITY OR FITNESS FOR A PARTICULAR USE OR PURPOSE, CUSTOMER'S sole and only remedy with regard to any defective merchandise shall be the repair or replacement thereof or allowance for credit as herein provided, and QUALITY shall not be liable for any consequential, special, incidental, or punitive damages resulting from or caused by defective materials, products or supplies.

2. More specifically:

(A) Nothing in this contract shall be construed as a warranty by QUALITY of the success or the effectiveness of the result of any work done or merchandise used, sold, or furnished under this contract.

(B) Nothing in this contract shall be construed as a warranty of the accuracy or correctness of any facts, information, or data furnished by QUALITY or any interpretation of test, meter readings, chart information, analysis or research, or recommendations made by QUALITY, unless the inaccuracy or incorrectness is caused by the willful misconduct or gross negligence of QUALITY or its employees in the preparation or furnishing of such facts, information or data. (C) Work done by QUALITY shall be under the direct supervision and control of the CUSTOMER or his agent and QUALITY will accomplish the job as an independent contractor and not as an employee or agent of the CUSTOMER.