

ADVANTAGE ELEVATIONS

OIL FIELD SURVEYORS

BOX 8604 - PRATT, KS 67124
(620) 672-6491

1023132

INVOICE NO.

LOTUS OPERATING CO LLC
OPERATOR

1
NO.

PIESTER "C"
FARM

Kiowa 14 29s 16w
COUNTY S T R

820' FWL & 448' FEL of Sec.
LOCATION

ELEVATION: 1973' GR
GR @ Stake is 19'
lower than GR @
Piester B 1.

▪ LOTUS OPERATING CO LLC
100 S Main Ste 420
Wichita, KS 67202



AUTHORIZED BY: Tim Hellman

SCALE: 1" = 1000'

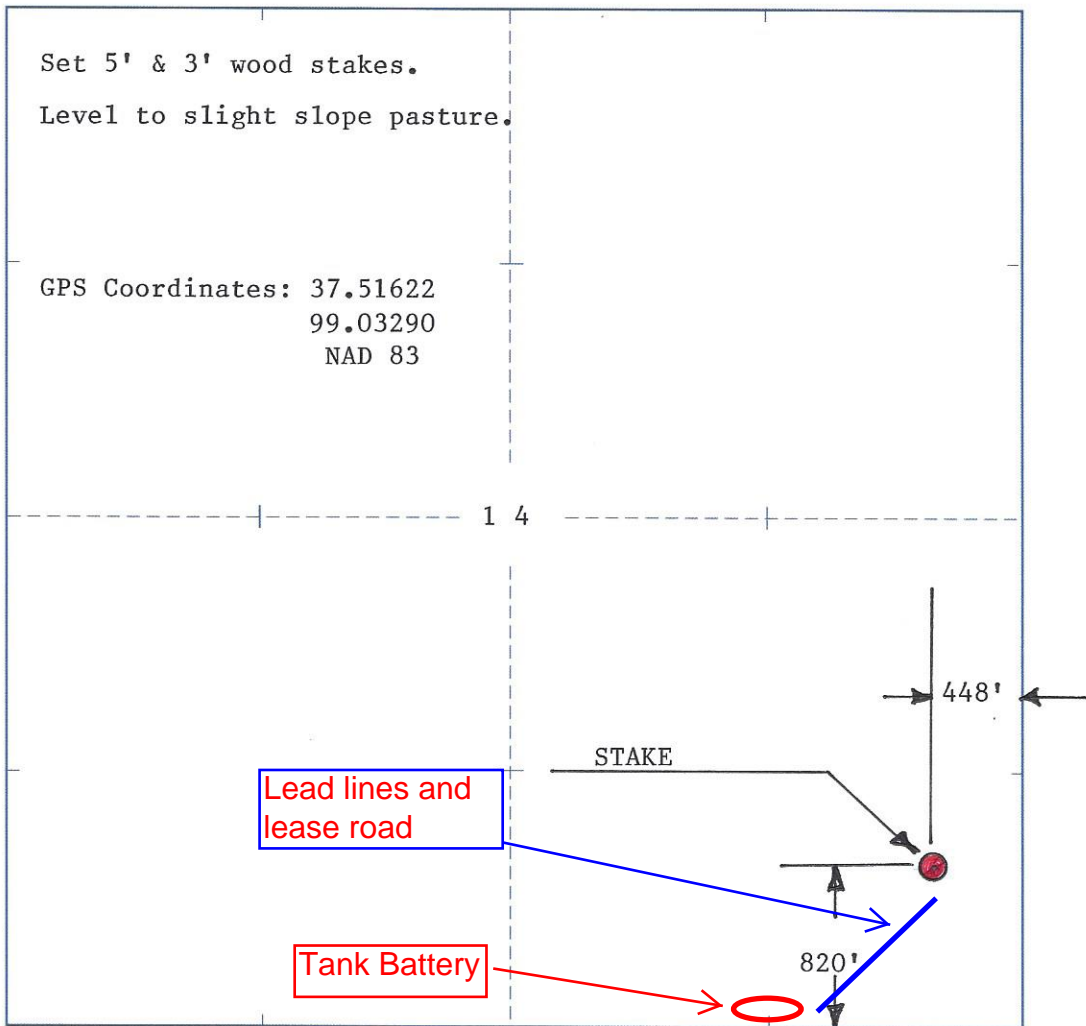

DATE STAKED: 10/25/13

