

TOPOGRAPHIC LAND SURVEYORS

6709 NORTH CLASSEN BLVD., OKLA. CITY, OKLA. 73116 * LOCAL (405) 843-4847 * OUT OF STATE (800) 654-3219
 Certificate of Authorization No. LS-99, Exp. Dec. 31, 2013

HARPER County, Kansas

200'FNL-980'FEL Section 17 Township 34S Range 6W P.M.

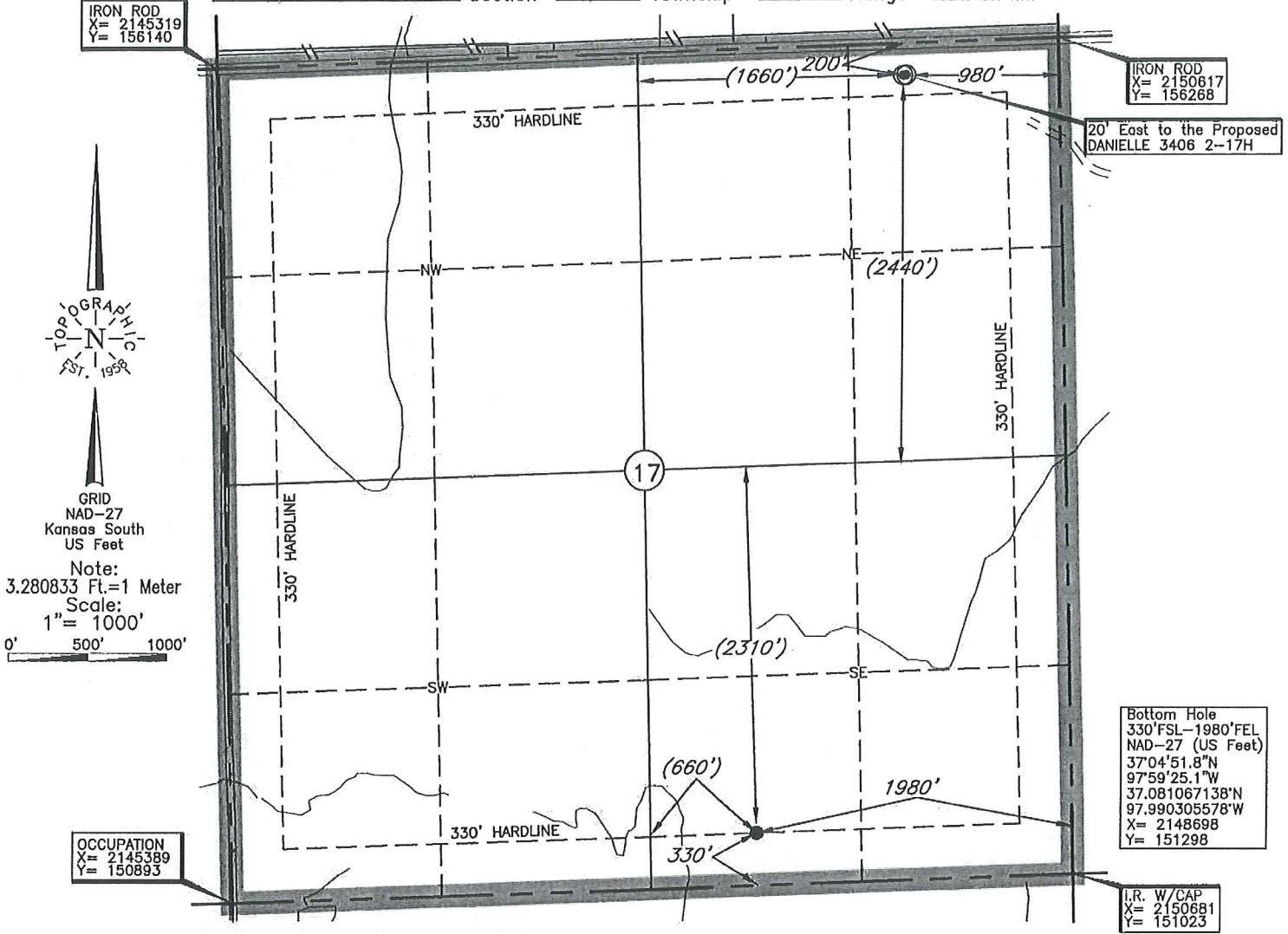

Bottom Hole Information Provided by Operator Listed, NOT Surveyed. Corner Coordinates are Taken from Points Surveyed in the Field.

Distances shown in (parenthesis) are calculated based upon the Quarter Section being 2640 feet, those shown in [brackets] are based on GLO (General Land Office) distances and have NOT been measured on the ground.

A boundary survey of the said section(s) shown hereon was not performed per the request of the operator shown hereon.

Operator: SANDRIDGE EXPLORATION & PRODUCTION, LLC

Lease Name: DANIELLE 3406

Well No.: 1-17H

ELEVATION:

1313' Gr. at Stake

Topography & Vegetation Loc. fell in sloped terraced wheat field, 90' East of slope to low area pasture

Good Drill Site? Yes Reference Stakes or Alternate Location None
 Stakes Set None

Best Accessibility to Location From North off county road

Distance & Direction from Hwy Jct or Town From Anthony, KS, go ±4.5 miles South, then ±3 miles East to the NE Cor. of Sec. 17-T34S-R6W

DATUM: NAD-27
 LAT: 37°05'38.7"N
 LONG: 97°59'13.2"W
 LAT: 37.094087086° N
 LONG: 97.986989263° W
 STATE PLANE COORDINATES: (US Feet)
 ZONE: KS SOUTH
 X: 2149639
 Y: 156044

Date of Drawing: Oct. 29, 2013
 Invoice # 210325 Date Staked: Oct. 28, 2013

LC

CERTIFICATE:

I, T. Wayne Fisch a Kansas Licensed Land Surveyor and an authorized agent of Topographic Land Surveyors, do hereby certify that the above described well location was surveyed and staked on the ground as shown herein.

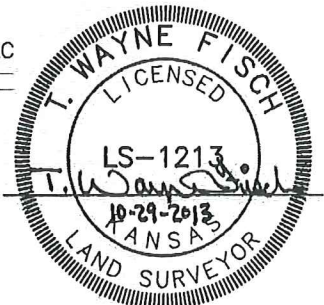

This information was gathered with a GPS receiver with ±1 foot Horiz./Vert. accuracy.

| | |
|-------------|-------|
| Target Line | |
| TVD @ 0' VS | 4,650 |
| INC | 90.00 |

| | SHL | BHL |
|----------|-----------|-----------|
| X NAD 27 | 2,149,639 | 2,148,698 |
| Y NAD 27 | 156,044 | 151,298 |

| | |
|-------------------------------|----------|
| Total VS | 4,838.39 |
| EOC (MD) | 5,074.67 |
| EOC (TVD) | 4,650.00 |
| KOP | 3,760.38 |
| Azimuth | 191.21 |
| Traverse Length | 4,024.51 |
| TD (MD) | 9,099.17 |
| TVD @ TD | 4,650.00 |
| TVD displacement f/ EOC to TD | 0.00 |

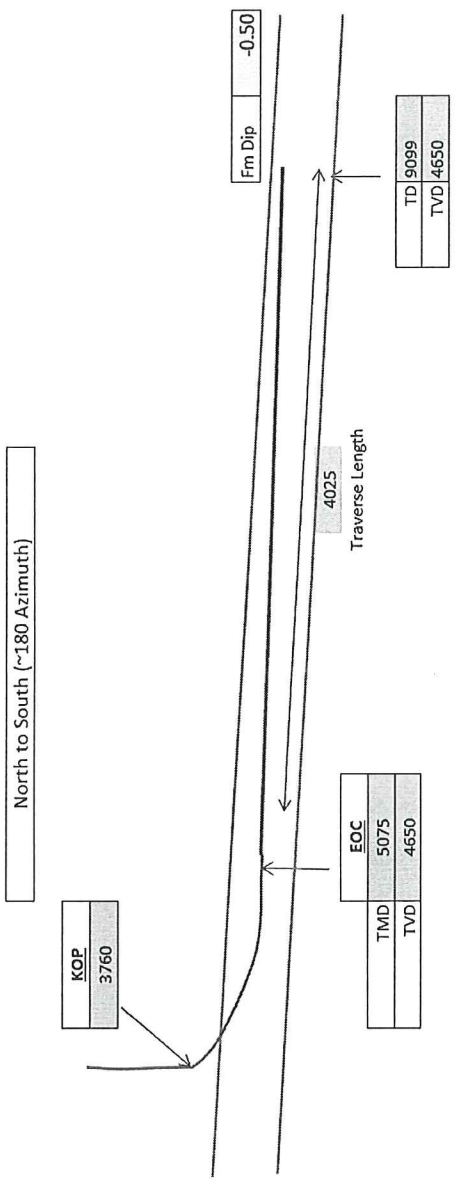

Operator

SandRidge Energy

Well Name and Number

Danielle 3406 1-17H

Well Surface Location

200' FNL & 980' FEL of 17-34S-6W

Well Bottom Hole Location

330' FSL & 1980' FEL of 17-34S-6W

County and State

Harper County, Kansas

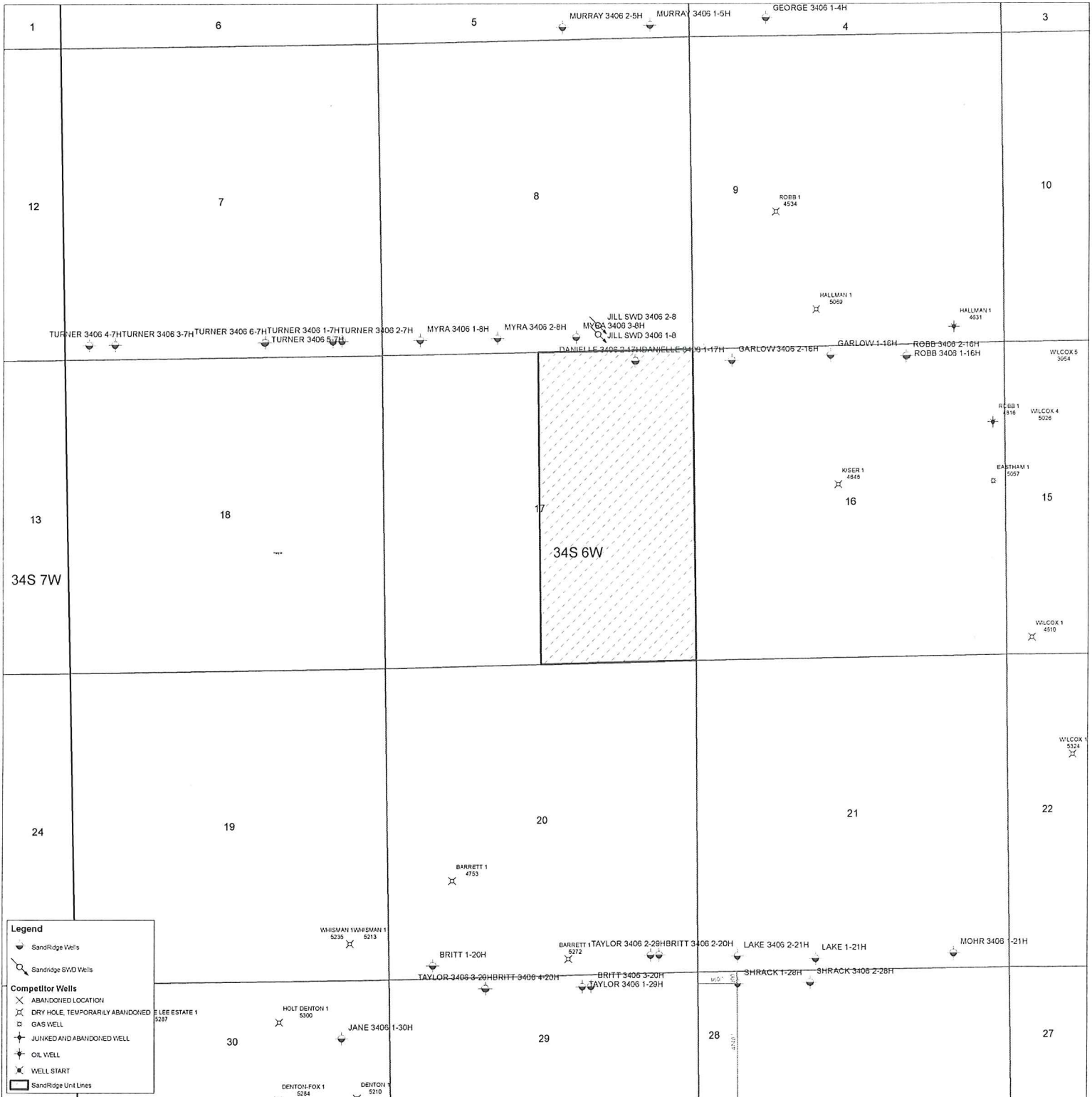

Danielle 3406 1-17H
Lease Information Sheet

Unit Description:

E/2 of Section 17-30S-6W
Harper County, KS

Surface Owner:

Barbara Jane Garlow
805 E Woodsway St
Wellington, KS 67152

Proposed
Entrance

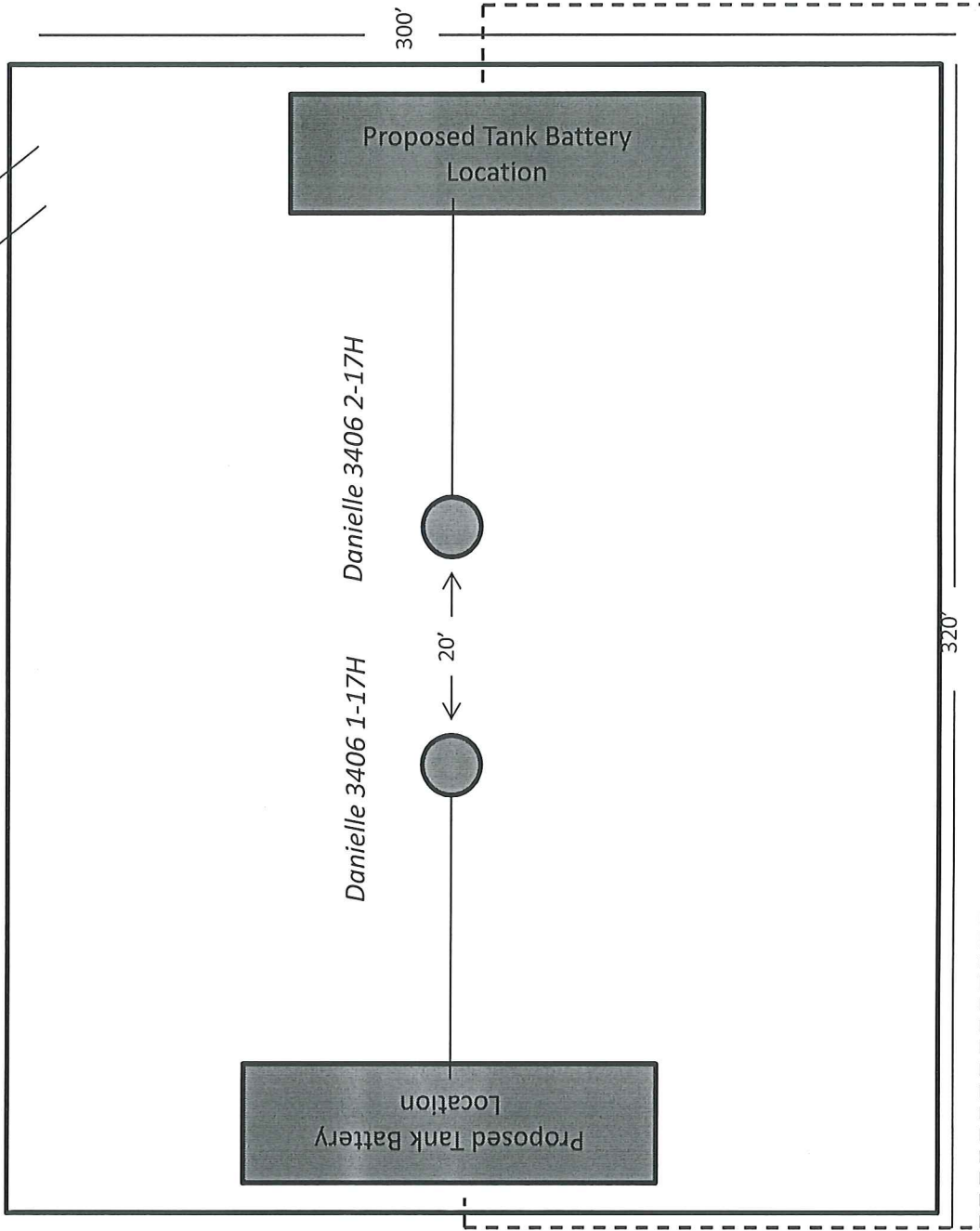

Proposed Electric Line