

**Proposed Plan of Construction**  
 SMU 106  
 Sec 28 T23S-R34W  
 Finney County, KS

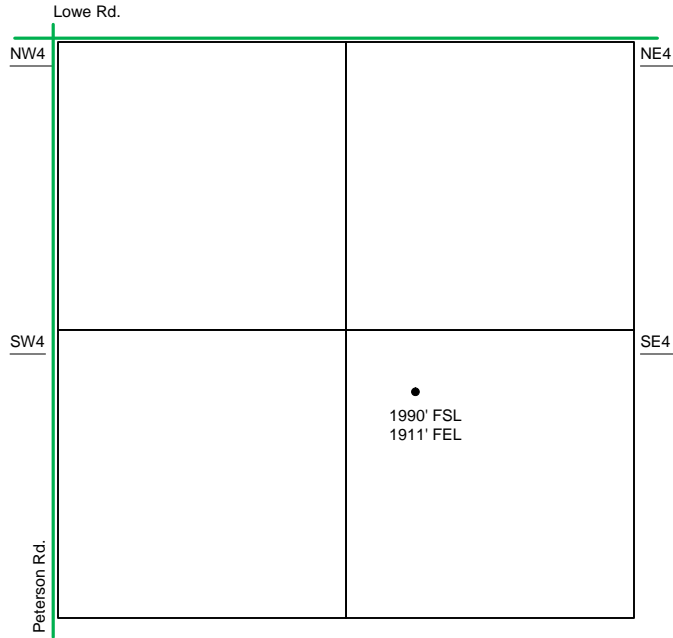

Sec 28 – T23S – R34W

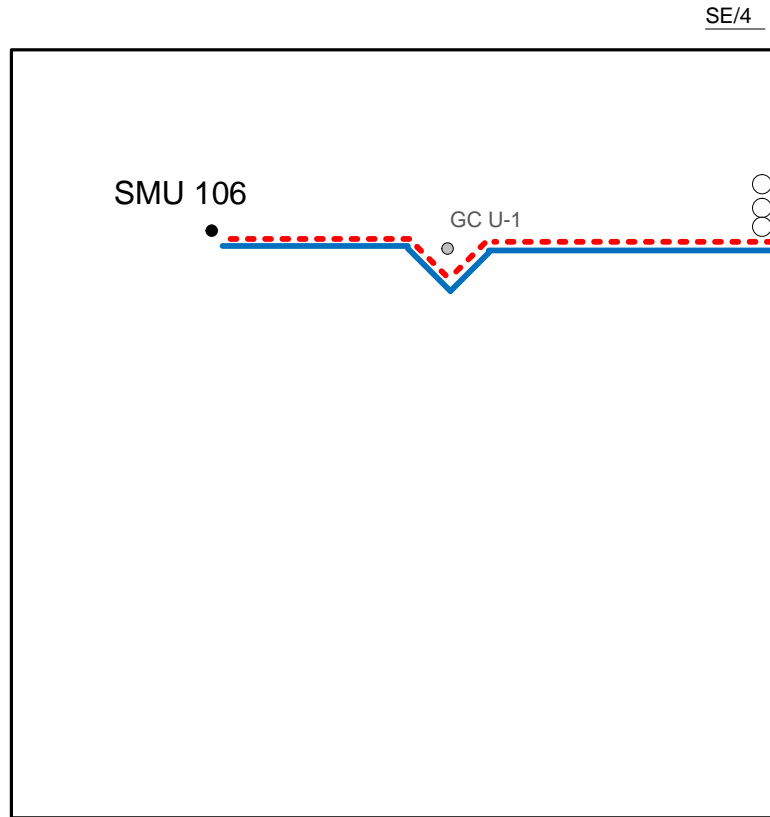

Proposed Details of  
 SE/4 Sec 28-T23S -R34W

- Well Location
- Proposed Lease Roads
- - - Proposed Pipeline
- Proposed Tank Battery
- Proposed Power Lines
- - - Existing Pipeline

Note-Drawing **Not** to Scale

