

Pro-Stake LLC

Oil Field & Construction Site Staking

P.O. Box 2324
Garden City, Kansas 67846
Office/Fax: (620) 276-6159
Cell: (620) 272-1499
burt@pro-stakellc.kscoxmail.com

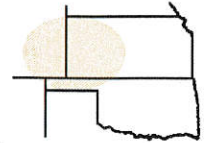

001734
PLAT NO.

11269
INVOICE NO.

Landmark Resources, Inc.

OPERATOR

Scott County, KS

COUNTY

Beeson Trust #2-1

LEASE NAME

2185' FNL - 1708' FEL

LOCATION SPOT

1 17s 34w
Sec. Twp. Rng.

SCALE: 1" = 1000'
DATE STAKED: Nov. 4th, 2013
MEASURED BY: Drew H.
DRAWN BY: Luke R.
AUTHORIZED BY: Becky P.



GR. ELEVATION: 3098.8'

Directions: From the center of Pence Ks at the intersection of Rd 270 & Cherokee Rd – Now go 3 miles South on Cherokee Rd – Now go 2 mile East on Rd 240 to the NW corner of section 1-17s-34w – Now go 0.5 mile East on Rd 240 to ingress stake South into – Now go 0.2 mile South on trail to ingress stake SE into – Now go 1299' SE through wheat stubble into staked location.

Final ingress must be verified with land owner or Operator.

This drawing does not constitute a monumented survey or a land survey plat. This drawing is for construction purposes only.

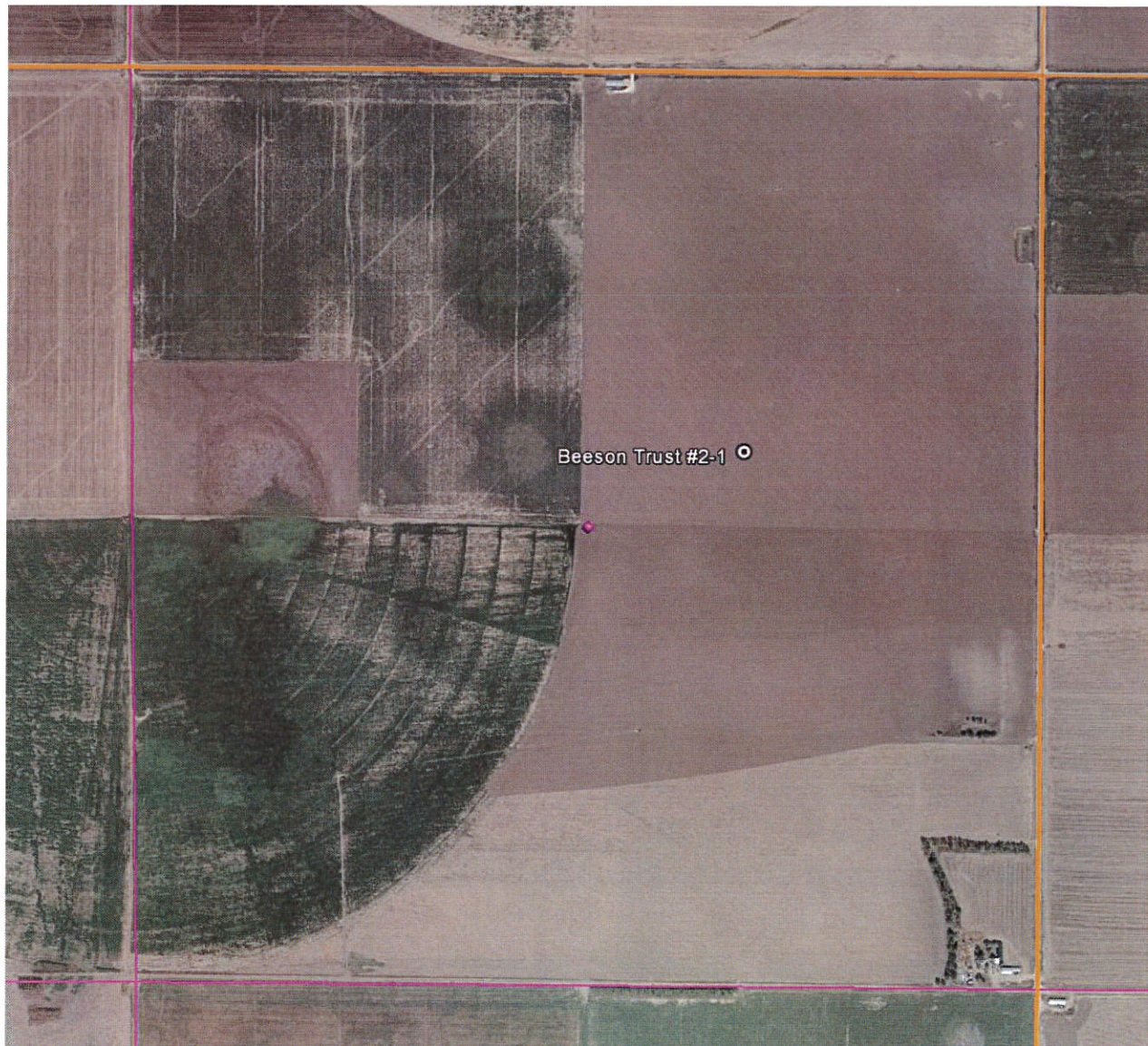

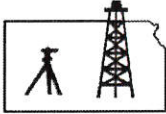

Pro-Stake LLC

Oil Field & Construction Site Staking

P.O. Box 2324
 Garden City, Kansas 67846
 Office/Fax: (620) 276-6159
 Cell: (620) 272-1499

burt@pro-stakellc.kscoxmail.com

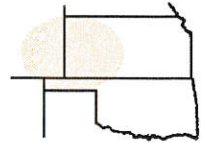

001734
 PLAT NO.

11269
 INVOICE NO.

Landmark Resources, Inc.

OPERATOR

Scott County, KS

COUNTY

1 **17s** **34w**
 Sec. Twp. Rng.

Beeson Trust #2-1

LEASE NAME

2185' FNL - 1708' FEL

LOCATION SPOT

SCALE: 1" = 1000'
 DATE STAKED: Nov. 4th, 2013
 MEASURED BY: Drew H.
 DRAWN BY: Luke R.
 AUTHORIZED BY: Becky P.



GR. ELEVATION: **3098.8'**

Directions: From the center of Pence Ks at the intersection of Rd 270 & Cherokee Rd – Now go 3 miles South on Cherokee Rd – Now go 2 mile East on Rd 240 to the NW corner of section 1-17s-34w – Now go 0.5 mile East on Rd 240 to ingress stake South into – Now go 0.2 mile South on trail to ingress stake SE into – Now go 1299' SE through wheat stubble into staked location.

Final ingress must be verified with land owner or Operator.

This drawing does not constitute a monumented survey or a land survey plat. This drawing is for construction purposes only.

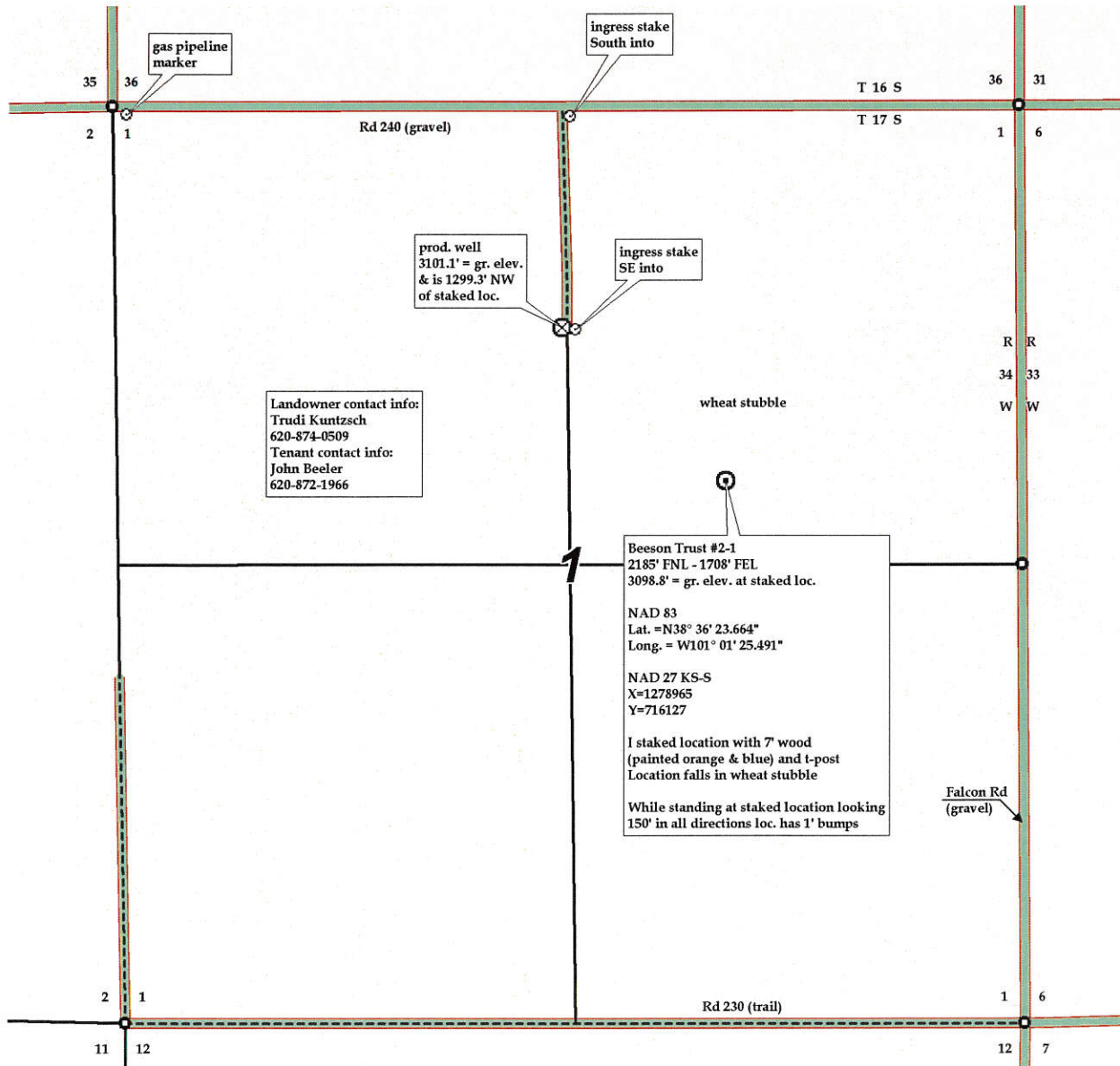

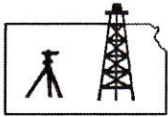

Pro-Stake LLC

Oil Field & Construction Site Staking

P.O. Box 2324
 Garden City, Kansas 67846
 Office/Fax: (620) 276-6159
 Cell: (620) 272-1499
 burt@pro-stakellc.kscoxmail.com

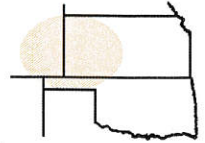

001734
 PLAT NO.

11269
 INVOICE NO.

Landmark Resources, Inc.

OPERATOR

Scott County, KS

COUNTY

Beeson Trust #2-1

LEASE NAME

2185' FNL - 1708' FEL

LOCATION SPOT

1 17s 34w
 Sec. Twp. Rng.

SCALE: **1" = 1000'**
 DATE STAKED: **Nov. 4th, 2013**
 MEASURED BY: **Drew H.**
 DRAWN BY: **Luke R.**
 AUTHORIZED BY: **Becky P.**



GR. ELEVATION: **3098.8'**

Directions: From the center of Pence Ks at the intersection of Rd 270 & Cherokee Rd – Now go 3 miles South on Cherokee Rd – Now go 2 mile East on Rd 240 to the NW corner of section 1-17s-34w – Now go 0.5 mile East on Rd 240 to ingress stake South into – Now go 0.2 mile South on trail to ingress stake SE into – Now go 1299' SE through wheat stubble into staked location.

Final ingress must be verified with land owner or Operator.

This drawing does not constitute a monumented survey or a land survey plat. This drawing is for construction purposes only.

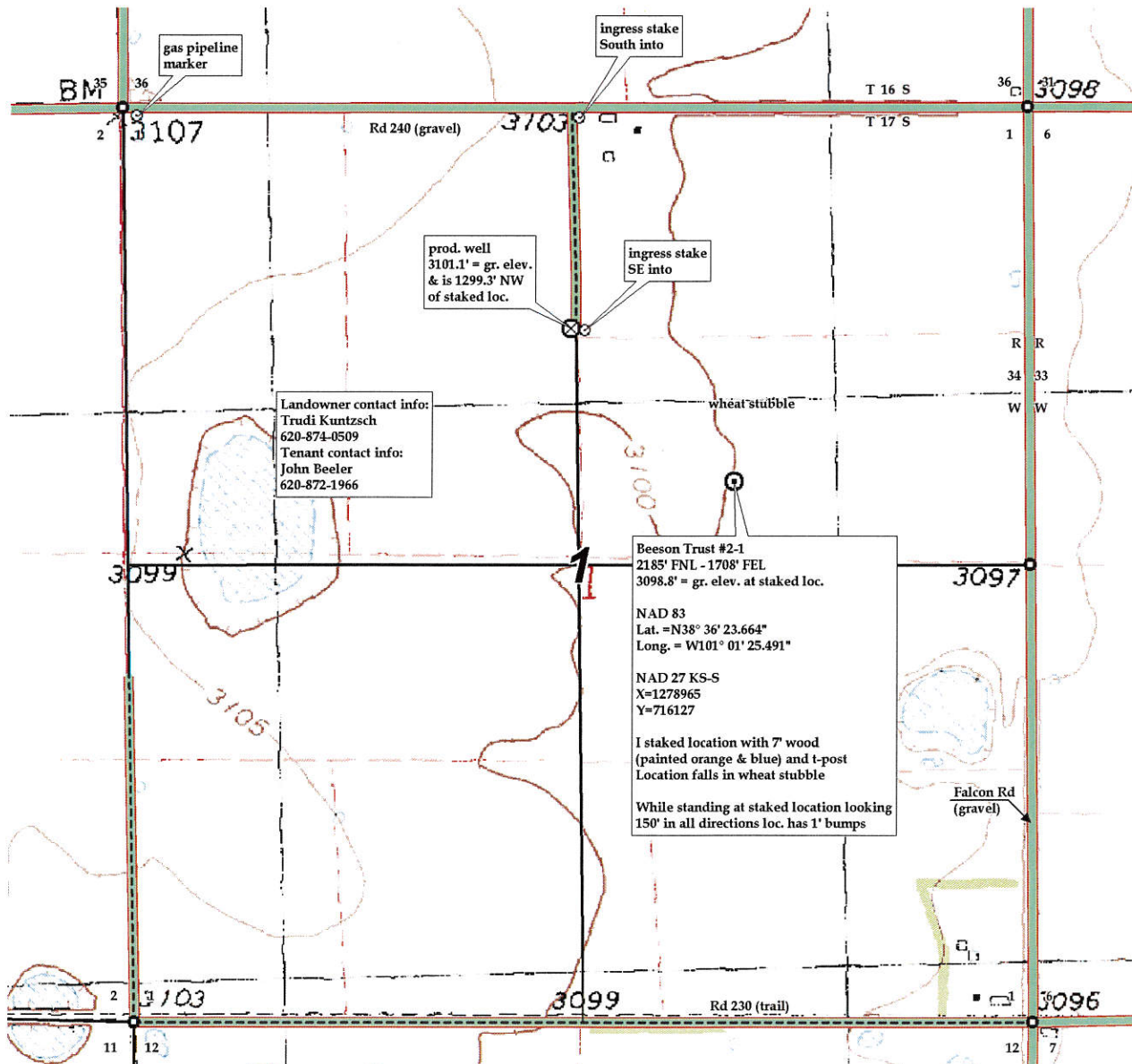

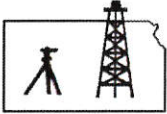

Pro-Stake LLC

Oil Field & Construction Site Staking

P.O. Box 2324
Garden City, Kansas 67846
Office/Fax: (620) 276-6159
Cell: (620) 272-1499

burt@pro-stakellc.kscoxmail.com

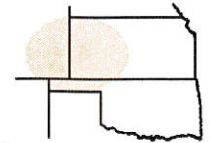

001734
PLAT NO.

11269
INVOICE NO.

Landmark Resources, Inc.

OPERATOR

Scott County, KS

COUNTY

Beeson Trust #2-1

LEASE NAME

2185' FNL - 1708' FEL

LOCATION SPOT

1 17s 34w
Sec. Twp. Rng.

SCALE: N/A
DATE STAKED: Nov. 4th, 2013
MEASURED BY: Drew H.
DRAWN BY: Luke R.
AUTHORIZED BY: Becky P.



GR. ELEVATION: **3098.8'**

Directions: From the center of Pence Ks at the intersection of Rd 270 & Cherokee Rd – Now go 3 miles South on Cherokee Rd – Now go 2 mile East on Rd 240 to the NW corner of section 1-17s-34w – Now go 0.5 mile East on Rd 240 to ingress stake South into – Now go 0.2 mile South on trail to ingress stake SE into – Now go 1299' SE through wheat stubble into staked location.

Final ingress must be verified with land owner or Operator.

This drawing does not constitute a monumented survey or a land survey plat. This drawing is for construction purposes only.

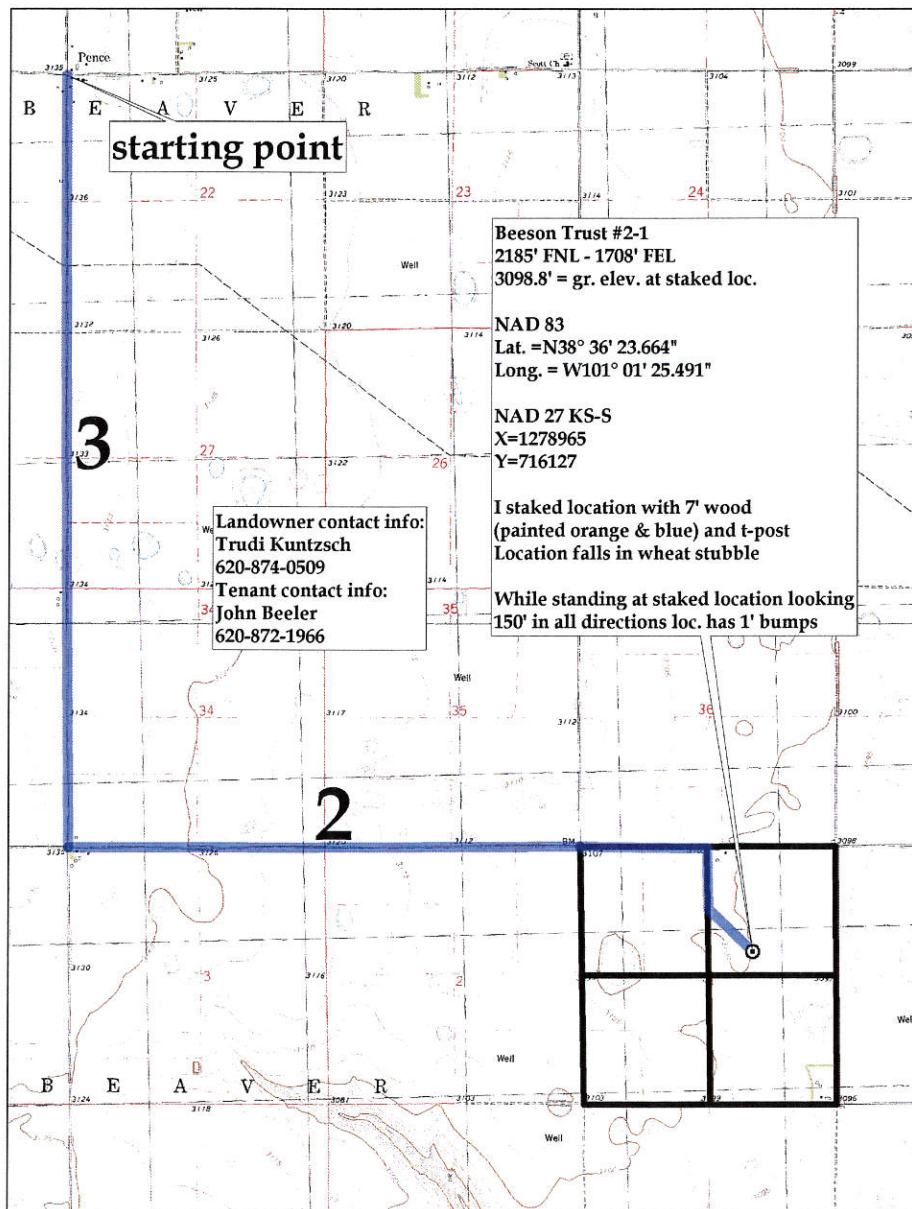



Landmark Resources, Inc.

Beeson Trust 2-1

Sect. 1, 17S, 34W

Scott Co., Kansas

WELL SYMBOLS

- Location Only
- Oil Well

0 1,000
FEET

November 6, 2013