

**Proposed Plan of Construction**  
 Green H-2  
 Sec 10 T28S-R34W  
 Haskell County, KS

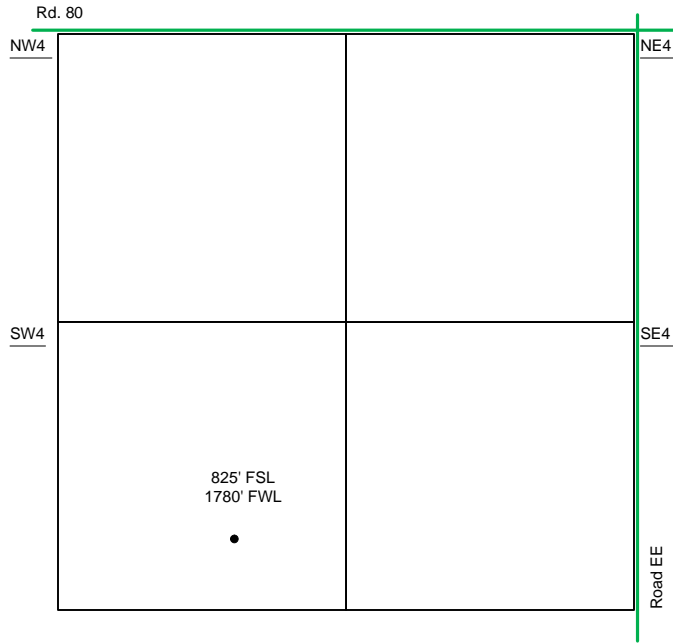

Sec 10 – T28S – R34W

The Tank Battery for the Green H-2 is located in the NE of the SW quarter

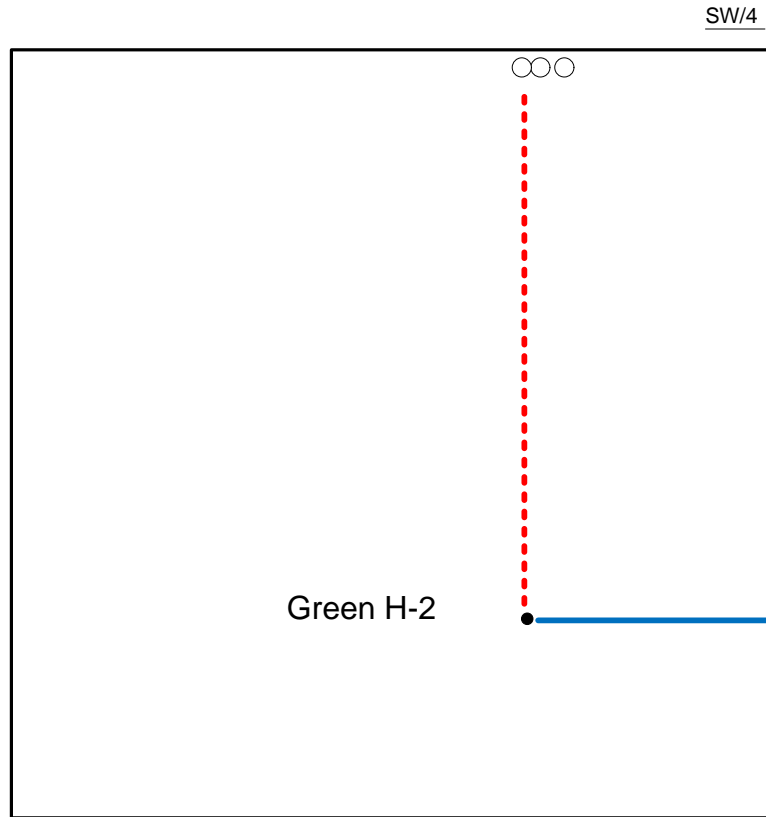

- Well Location
- Proposed Lease Roads
- - - Proposed Pipeline
- Proposed Tank Battery
- Proposed Power Lines
- - - Existing Pipeline

Proposed Details of  
SW/4 Sec 10-T28S -R34W

Note-Drawing **Not** to Scale

Proposed Site Diagram  
 Green H-2  
 November 7, 2013

