

**TOPOGRAPHIC LAND SURVEYORS**

6709 NORTH CLASSEN BLVD., OKLA. CITY, OKLA. 73116 \* LOCAL (405) 843-4847 \* OUT OF STATE (800) 654-3219  
 Certificate of Authorization No. LS-99, Exp. Dec. 31, 2013

HARPER County, Kansas

200'FSL-1320'FWL Section 7 Township 35S Range 5W P.M.

IRON ROD  
 X= 2171955  
 Y= 130255

GLO STONE  
 X= 2177483  
 Y= 130356

Bottom Hole  
 330'FNL-1980'FWL  
 NAD-27 (US Feet)  
 37°01'19.4"N  
 97°54'15.4"W  
 37,022057045"N  
 97,904265489"W  
 X= 2173936  
 Y= 129961

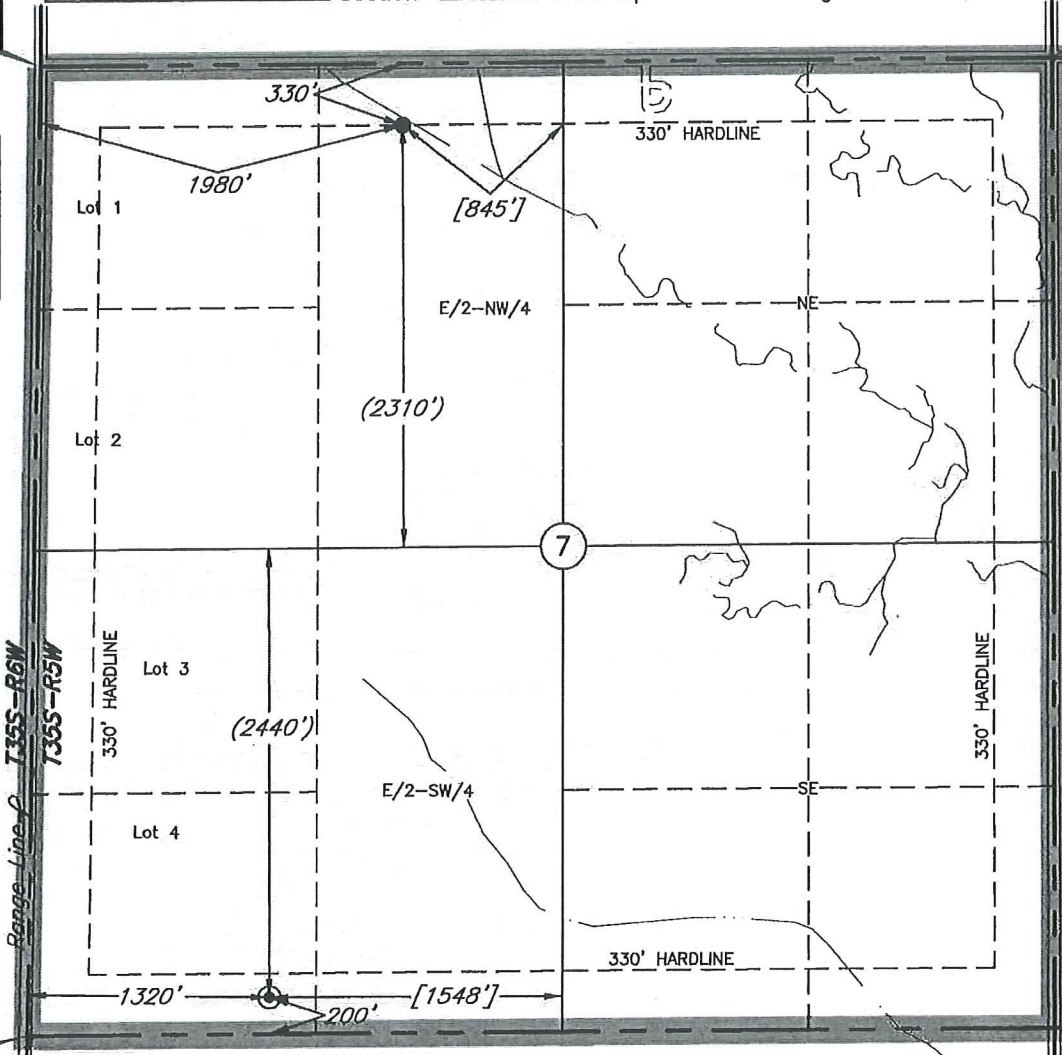

TOPOGRAPHIC  
 N  
 1958

GRID  
 NAD-27  
 Kansas South  
 US Feet

Note:  
 3.280833 Ft.=1 Meter  
 Scale:  
 1"= 1000'

0' 500' 1000'

IRON ROD  
 X= 2171976  
 Y= 124984

GLO STONE  
 X= 2177581  
 Y= 125099

Bottom Hole information provided by operator listed, NOT Surveyed; Corner Coordinates are taken from points surveyed in the field.

Distances shown in (parenthesis) are calculated based upon the Quarter Section being 2640 feet, those shown in [brackets] are based on GLO (General Land Office) distances and have NOT been measured on the ground.

A boundary survey of the said section(s) shown hereon was not performed per the request of the operator shown hereon.

Operator: SANDRIDGE EXPLORATION & PRODUCTION, LLC

Lease Name: RAYMOND 3505

Well No.: 2-7H

**ELEVATION:**  
 1255' Gr. at Stake

Topography & Vegetation Loc. fell in sloped terraced cut wheat field.

Good Drill Site? Yes

Reference Stakes or Alternate Location  
 Stakes Set None

Best Accessibility to Location From county road North of location.

Distance & Direction  
 from Hwy Jct or Town From Bluff City, Kansas, go ±3.7 mi. South, then ±2.0 mi. West to the NW Corner of Section 7, T35S-R5W.

DATUM: NAD-27  
 LAT: 37°00'32.5"N  
 LONG: 97°54'23.6"W  
 LAT: 37.009022511° N  
 LONG: 97.906562731° W  
 STATE PLANE  
 COORDINATES: (US Feet)  
 ZONE: KS SOUTH  
 X: 2173295  
 Y: 125211

Date of Drawing: Oct. 29, 2013  
 Invoice # 210322A Date Staked: Oct. 28, 2013 AD

**CERTIFICATE:**  
 I, T. Wayne Fisch a Kansas Licensed Land Surveyor and an authorized agent of Topographic Land Surveyors, do hereby certify that the above described well location was surveyed and staked on the ground as shown herein.



This information was gathered with a GPS receiver with ±1 foot Horiz./Vert. accuracy.

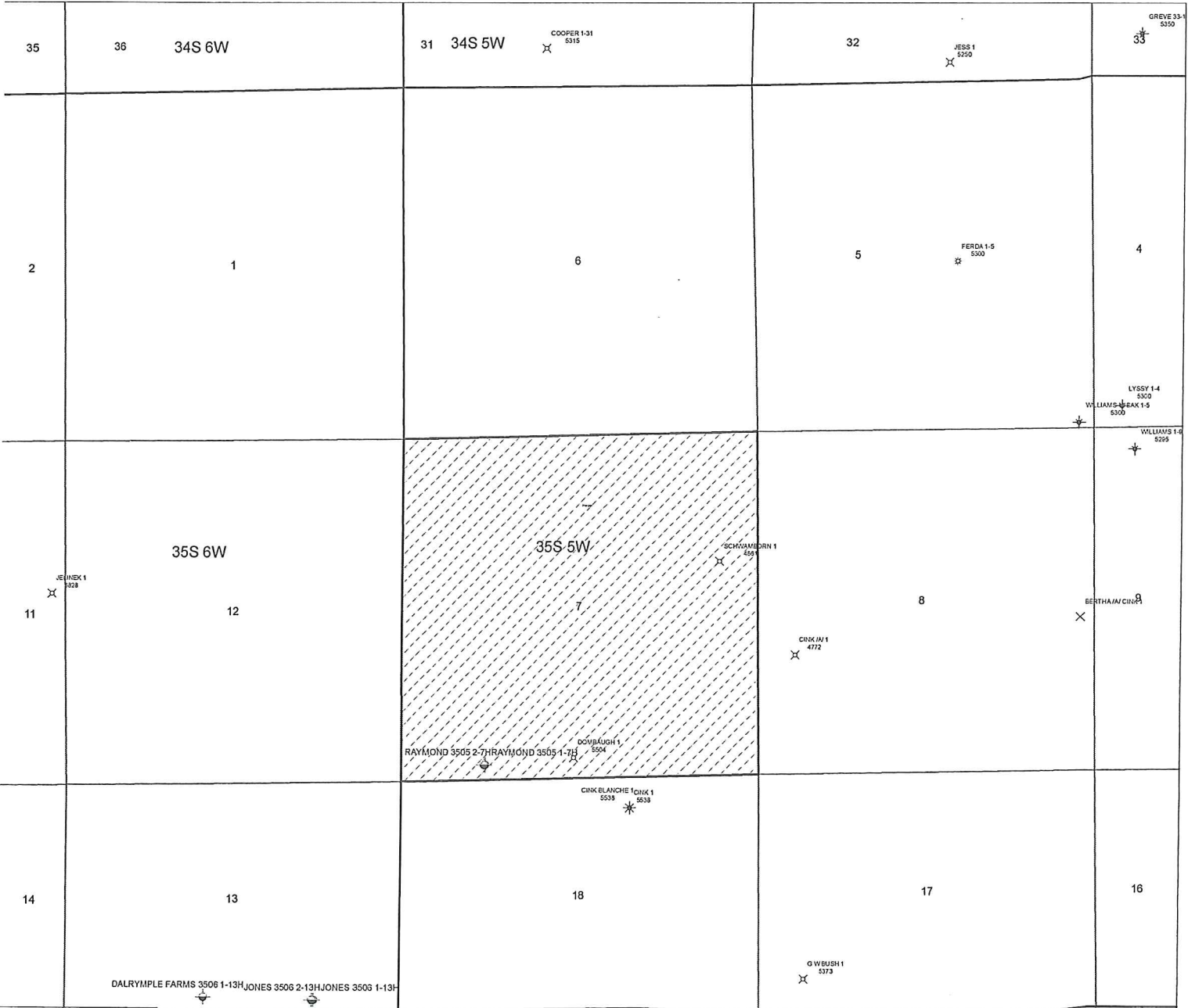

**Legend**

- SandRidge Wells
- SandRidge SWD Wells
- Competitor Wells**
- ABANDONED LOCATION
- DRY HOLE, TEMPORARILY ABANDONED
- GAS WELL
- JUNKED AND ABANDONED WELL
- OIL WELL
- WELL START
- SandRidge Unit Lines

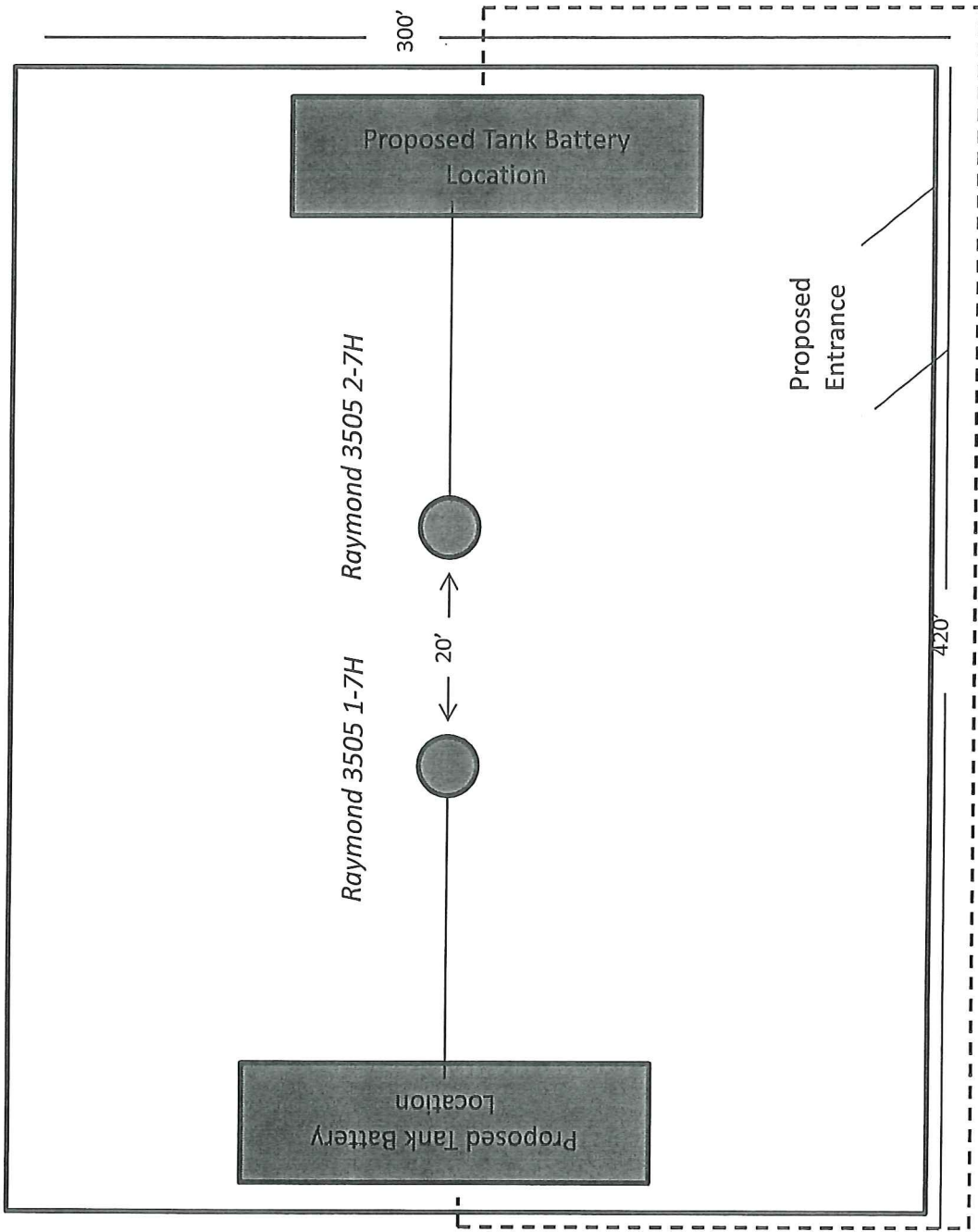

Proposed Electric Line

# Raymond 3505 2-7H

## Harper

### Surface Owner:

Raymond Dombaugh

229 N Westfield

Wichita, KS 67212-3741

### Unit Description:

All of 7-35S-5W



November 8, 2013

Raymond Dombaugh  
229 N Westfield  
Wichita, KS 67212-3741

Re: KSONA-1 NOTIFICATION

Please find attached draft copy of Intent to Drill currently pending with the KCC for approval. We plan to drill the Raymond 3505 2-7H well located in Harper County, Kansas, and you are listed as the current surface owner. This notice is being provided pursuant to the Kansas Surface Owner Notice Act (House Bill 2032). If you have any questions, please contact us.

Sincerely,

A handwritten signature in cursive script that reads "Chelsey Green".

Chelsey Green  
Regulatory Technician  
SandRidge Energy  
123 Robert S Kerr Avenue  
Oklahoma City, OK 73102  
T: 405.429.6414  
E: cgreen1@sandridgeenergy.com

/file  
Attach.