

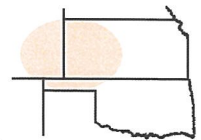

Pro-Stake LLC
 Oil Field & Construction Site Staking
 P.O. Box 2324
 Garden City, Kansas 67846
 Office/Fax: (620) 276-6159
 Cell: (620) 272-1499
 burt@pro-stakellc.kscoxmail.com



062204
 PLAT NO.

11270
 INVOICE NO.

Palomino Petroleum, Inc.

OPERATOR

#1 Kaw

LEASE NAME

Marion County, KS

6 22s 4e
 Sec. Twp. Rng.

679' FSL - 2271' FWL

LOCATION SPOT

SCALE: 1" = 1000'
 DATE: Nov. 1st, 2013
 MEASURED BY: Ben R.
 DRAWN BY: Luke R.
 AUTHORIZED BY: Klee W.



GR. ELEVATION: 1408.7'

Directions: From the North side of Peabody Ks, at the intersection of Hwy 50 & Walnut St. South – Now go 1.5 mile East on Hwy 50 – Now go 1 mile South on Pawnee Rd – Now go 2 miles East on 60th Rd to the SW corner of section 6-22s-4e – Now go 0.5 mile East on 60th Rd to ingress stake N-NW into – Now go approx. 800' N-NW through pasture into staked location.

Final ingress must be verified with land owner or Operator.

This drawing does not constitute a monumented survey or a land survey plat.

This drawing is for construction purposes only.

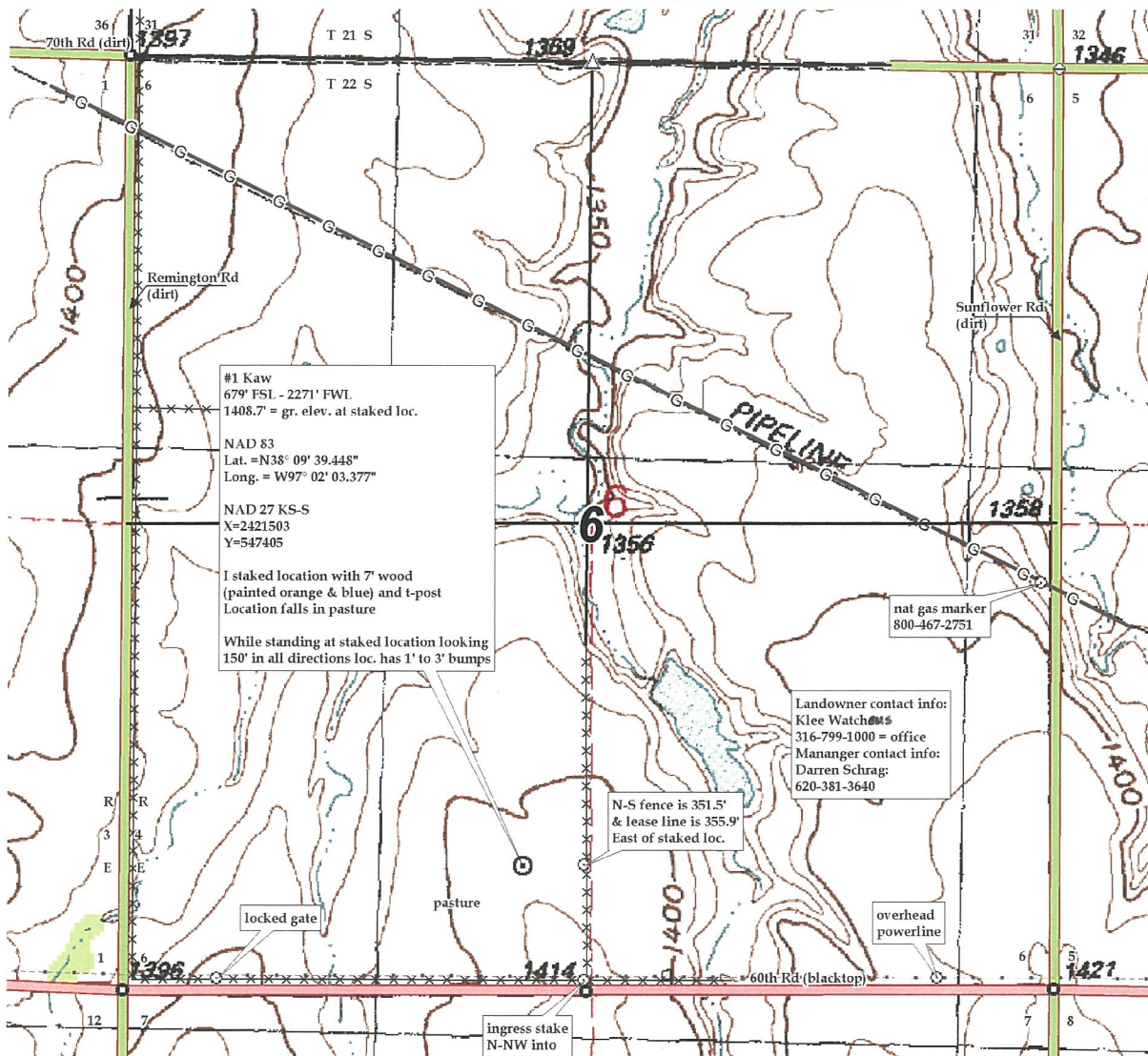



Pro-Stake LLC
 Oil Field & Construction Site Staking
 P.O. Box 2324
 Garden City, Kansas 67846
 Office/Fax: (620) 276-6159
 Cell: (620) 272-1499
 burt@pro-stakellc.kscoxmail.com

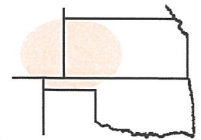

062204
 PLAT NO.

11270
 INVOICE NO.

Palomino Petroleum, Inc.
 OPERATOR

#1 Kaw
 LEASE NAME

Marion County, KS

6 22s 4e
 Sec. Twp. Rng.

679' FSL - 2271' FWL
 LOCATION SPOT

SCALE: **1" = 1000'**
 DATE: **Nov. 1st, 2013**
 MEASURED BY: **Ben R.**
 DRAWN BY: **Luke R.**
 AUTHORIZED BY: **Klee W.**



GR. ELEVATION: **1408.7'**

Directions: From the North side of Peabody Ks, at the intersection of Hwy 50 & Walnut St. South – Now go 1.5 mile East on Hwy 50 – Now go 1 mile South on Pawnee Rd – Now go 2 miles East on 60th Rd to the SW corner of section 6-22s-4e – Now go 0.5 mile East on 60th Rd to ingress stake N-NW into – Now go approx. 800' N-NW through pasture into staked location.

Final ingress must be verified with land owner or Operator.

*This drawing does not constitute a monumented survey or a land survey plat.
 This drawing is for construction purposes only.*

