

BHC RHODES

CIVIL ENGINEERS • SURVEYORS
 901 N. 8th Street, Suite 100 Kansas City, KS 66101 * p. (913) 371-5300 * f. (913) 371-2677
 BHC RHODES is a trademark of Brungardt Honomichl & Company, P.A.

SUMNER County, Kansas 200' FSL & 1000' FEL Section 9 Township 35S Range 04W 6th P.M.

180TH

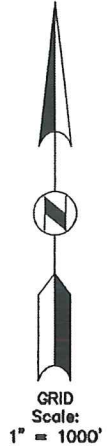
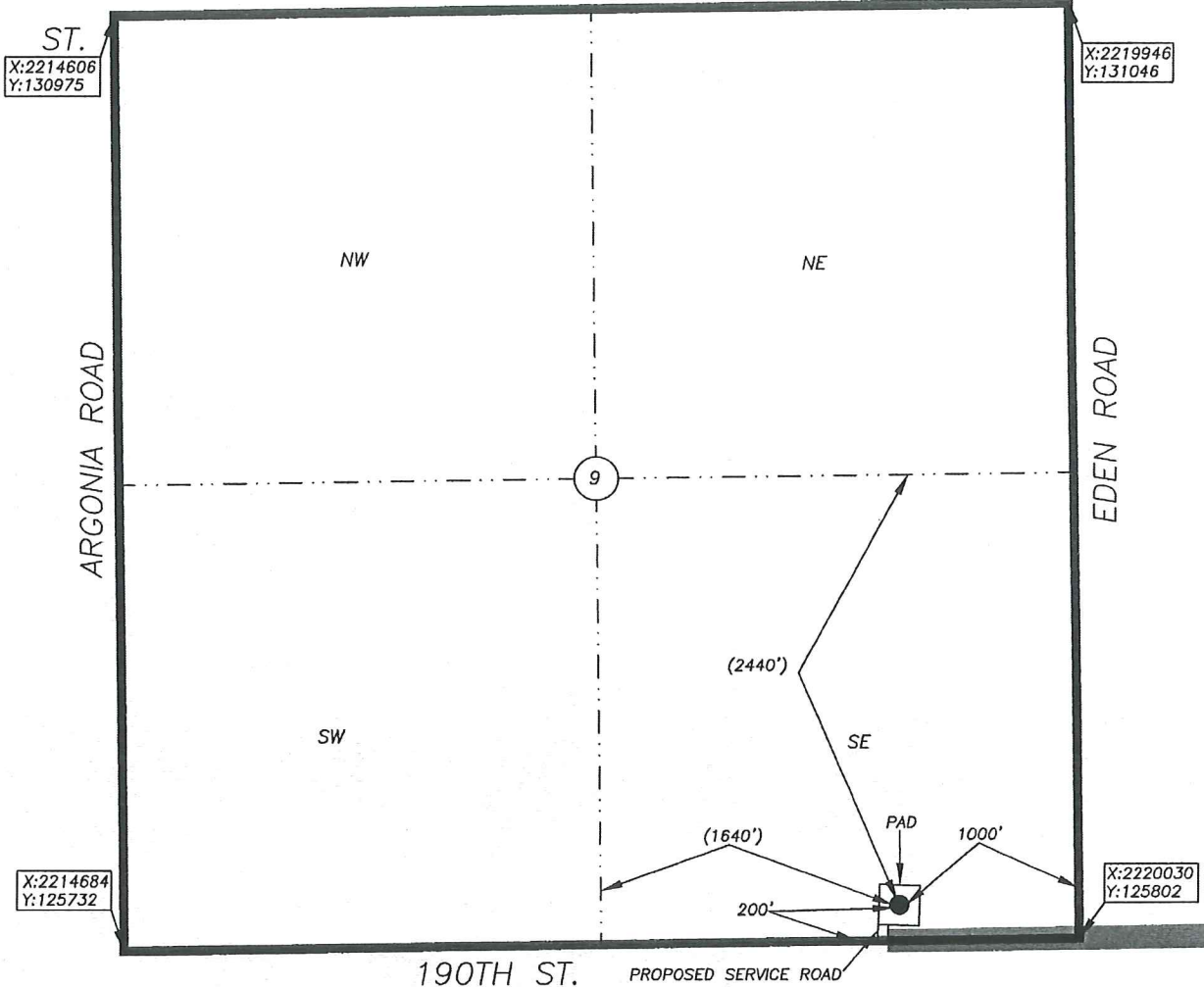

BOTTOM HOLE INFORMATION PROVIDED BY OPERATOR LISTED, NOT STAKED. SECTION COORDINATES ARE BASED ON OBSERVED POSSESSION EVIDENCE. DISTANCES SHOWN IN (PARENTHESIS) ARE CALCULATED BASED UPON THE QUARTER SECTION BEING 2640.00 FEET AND HAVE NOT BEEN MEASURED ON THE GROUND. PAD AND SERVICE ROAD LOCATIONS ARE SHOWN FOR GRAPHIC PURPOSES ONLY AND ARE NOT TO SCALE.

OPERATOR: SANDRIDGE EXPLORATION AND PRODUCTION, LLC.
 LEASE NAME: RUTH 3504 WELL NO: 1-9
 TOPOGRAPHY & VEGETATION: AGRICULTURAL-DRYLAND CROPS

ELEVATION:
1188

REFERENCE STAKES OR ALTERNATE LOCATION

GOOD DRILL SITE? STAKES SET:
 BEST ACCESSIBILITY TO LOCATION: FROM THE NORTH AND EAST ON PAVED AND GRAVELED ROADS
 DISTANCE & DIRECTION FROM HWY JCT OR TOWN: FROM THE CITY OF CALDWELL, WEST ON 1ST AVENUE FOR ±0.7 MILES, THEN LEFT (SOUTH) ON SPRINGDALE ROAD FOR ±0.5 MILES, THEN RIGHT (WEST) ON 180TH STREET FOR ±5.0 MILES, THEN LEFT (SOUTH) ON MORRIS ROAD FOR ±1.0 MILE, THEN RIGHT (WEST) ON 190TH STREET FOR ±2.3 MILES TO SITE ON THE RIGHT (NORTH).

| SURFACE WELL DATA TABLE | |
|--------------------------|-------------------------|
| DATUM: | <u>NAD27</u> |
| LAT: | <u>37.010254032</u> |
| LONG: | <u>-97.749946017</u> |
| LAT: | <u>N037° 00' 36.91"</u> |
| LONG: | <u>W097° 44' 59.81"</u> |
| STATE PLANE | |
| COORDINATES: (U.S. FEET) | |
| ZONE: | <u>KS SOUTH 1502</u> |
| X: | <u>2219026.8703</u> |
| Y: | <u>125988.6450</u> |

DATE STAKED: 2013-10-28
 DATE OF DRAWING: 2013-10-29

CERTIFICATE:

I, MICHAEL D. KLEIN, A KANSAS LICENSED LAND SURVEYOR AND A AUTHORIZED AGENT OF BHC RHODES, DO HEREBY CERTIFY THAT THE SURFACE WELL LOCATION DESCRIBED HEREON WAS STAKED AT THE COORDINATES SHOWN IN THE DATA TABLE.

KANSAS LIC. NO. 778



BHC Rhodes Job No.: 016330.01.85
 Field: MJR Office: DLU

Ruth 3504 1-6
Lease Information Sheet

Lease Description:

S2 S2 Sec 9-35S-04W
Sumner County, KS

Surface Owner:

Anne Lorraine Conus
905 East Meadowlark
Springfield, MO 65807

Bruce Paul Kolarik
14900 E Balsam Drive
Wichita, KS 67230

David Allen Kolarik
1401 Lawrence Lane
Bellevue, NE 68005

Ruth Ellen Kolarik
1814 Tejon St
Colorado Springs, CO 80907

William Joel Kolarik
11807 South Western
Perkins, OK 74059

Ruth 3504 1-6

