

OPERATOR: Samuel Gary Jr. & Associates, Inc. 1515 Wynkoop Street, Suite 700
Denver, Colorado 80202 office: 303-831-4673 ; fax 303-863-7285

WELL NAME: RICE ESTATE ET AL 1-10

LOCATION: 180 FNL / 2500 FWL Sec. 10-10S-22W GRAHAM COUNTY

SURFACE OWNER: Dan Worcester
Rice Estate Trustee & Farm Manager
P.O. Box 70
Hill City, KS 67642

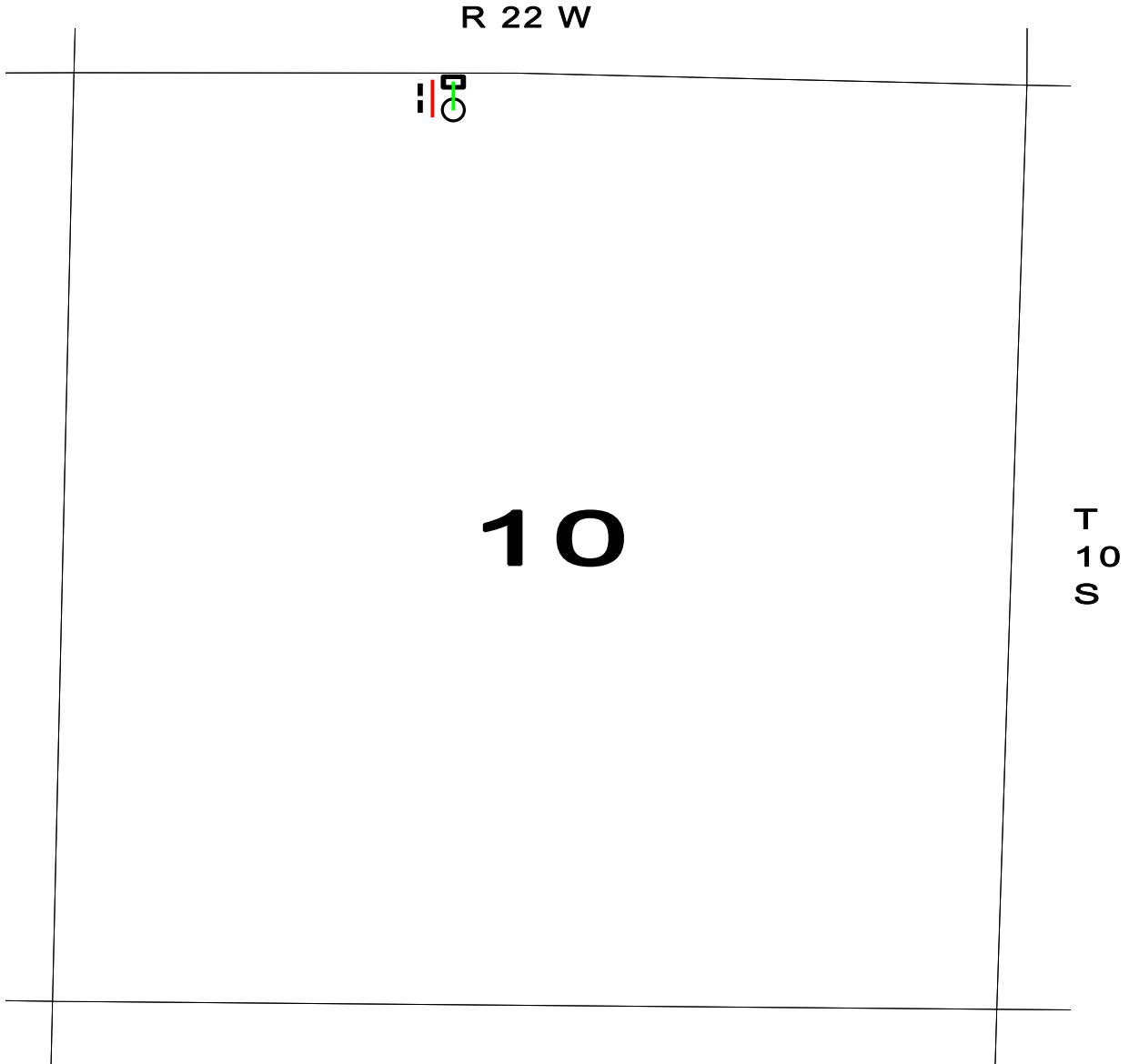

○ PROPOSED WELL LOCATION

□ ESTIMATED LOCATION OF TANK BATTERY

— ESTIMATED LOCATION OF FLOWLINES

— ESTIMATED LOCATION OF ELECTRICAL LINES

- - - ESTIMATED LEASE ROAD