

**Pro-Stake LLC**  
*Oil Field & Construction Site Staking*  
 P.O. Box 2324  
 Garden City, Kansas 67846  
 Office/Fax: (620) 276-6159  
 Cell: (620) 272-1499  
 burt@pro-stakellc.kscoxmail.com

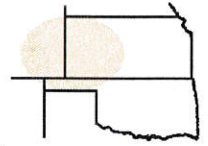

001734  
 PLAT NO.

11282  
 INVOICE NO.

**Landmark Resources, Inc.**  
 OPERATOR

**Decker #2-3**  
 LEASE NAME

**Scott County, KS**  
 COUNTY

**3 17s 34w**  
 Sec. Twp. Rng.

**862' FSL - 2121' FEL**  
 LOCATION SPOT

SCALE: 1" = 1000'  
 DATE STAKED: Nov. 8<sup>th</sup>, 2013  
 MEASURED BY: Drew H.  
 DRAWN BY: Drew H.  
 AUTHORIZED BY: Becky P.



GR. ELEVATION: **3108.2'**  
**Directions:** From the center of Pence Ks at the intersection of Rd 270 & Cherokee Rd – Now go 3 miles South on Cherokee Rd – Now go 1 mile East on Rd 240 to the NE corner of section 3-17s-34w & ingress stake South into – Now go 0.7 mile South on trail to ingress stake West into – Now go 2121' West through wheat stubble & maybe wheat into staked location.  
**Final ingress must be verified with land owner or Operator.**

*This drawing does not constitute a monumented survey or a land survey plat. This drawing is for construction purposes only.*





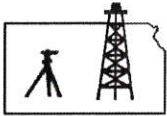

# Pro-Stake LLC

Oil Field & Construction Site Staking

P.O. Box 2324  
Garden City, Kansas 67846  
Office/Fax: (620) 276-6159  
Cell: (620) 272-1499

burt@pro-stakellc.kscoxmail.com

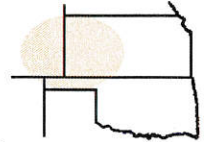

**001734**  
PLAT NO.

**11282**  
INVOICE NO.

## Landmark Resources, Inc.

OPERATOR

**Scott County, KS**

COUNTY

## Decker #2-3

LEASE NAME

**862' FSL - 2121' FEL**

LOCATION SPOT

**3 17s 34w**  
Sec. Twp. Rng.

SCALE: 1" = 1000'  
DATE STAKED: Nov. 8<sup>th</sup>, 2013  
MEASURED BY: Drew H.  
DRAWN BY: Drew H.  
AUTHORIZED BY: Becky P.



GR. ELEVATION: **3108.2'**

**Directions:** From the center of Pence Ks at the intersection of Rd 270 & Cherokee Rd – Now go 3 miles South on Cherokee Rd – Now go 1 mile East on Rd 240 to the NE corner of section 3-17s-34w & ingress stake South into – Now go 0.7 mile South on trail to ingress stake West into – Now go 2121' West through wheat stubble & maybe wheat into staked location.

**Final ingress must be verified with land owner or Operator.**

*This drawing does not constitute a monumented survey or a land survey plat. This drawing is for construction purposes only.*

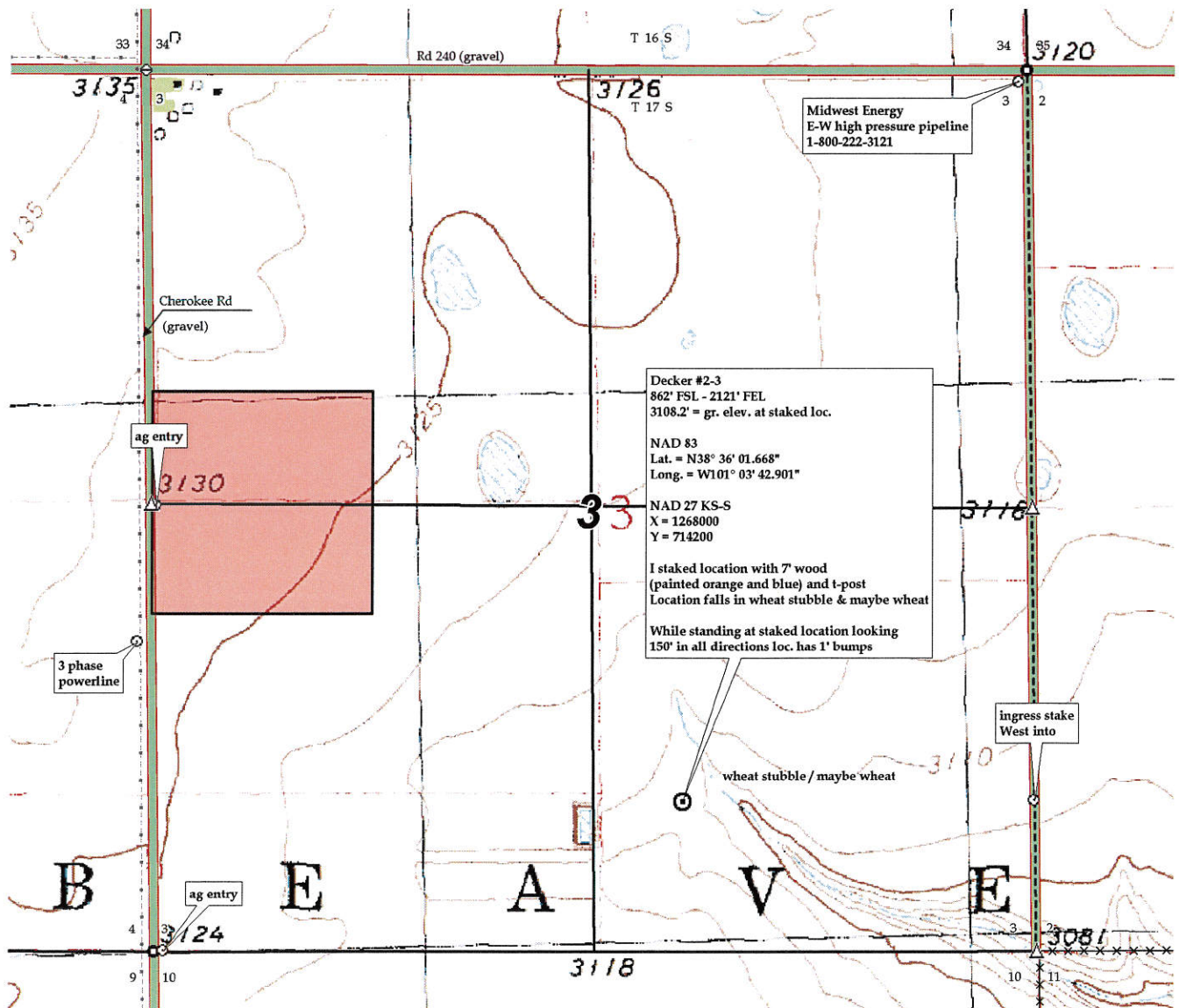

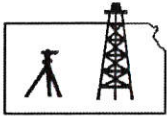

# Pro-Stake LLC

Oil Field & Construction Site Staking

P.O. Box 2324  
Garden City, Kansas 67846  
Office/Fax: (620) 276-6159  
Cell: (620) 272-1499

burt@pro-stakellc.kscoxmail.com

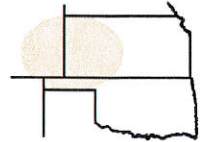

001734  
PLAT NO.

11282  
INVOICE NO.

**Landmark Resources, Inc.**

OPERATOR

**Scott County, KS**  
COUNTY

**3 17s 34w**  
Sec. Twp. Rng.

**Decker #2-3**

LEASE NAME

**862' FSL - 2121' FEL**  
LOCATION SPOT

SCALE: 1" = 1000'  
DATE STAKED: Nov. 8<sup>th</sup>, 2013  
MEASURED BY: Drew H.  
DRAWN BY: Drew H.  
AUTHORIZED BY: Becky P.



GR. ELEVATION: **3108.2'**

**Directions:** From the center of Pence Ks at the intersection of Rd 270 & Cherokee Rd – Now go 3 miles South on Cherokee Rd – Now go 1 mile East on Rd 240 to the NE corner of section 3-17s-34w & ingress stake South into – Now go 0.7 mile South on trail to ingress stake West into – Now go 2121' West through wheat stubble & maybe wheat into staked location.

**Final ingress must be verified with land owner or Operator.**

*This drawing does not constitute a monumented survey or a land survey plat. This drawing is for construction purposes only.*

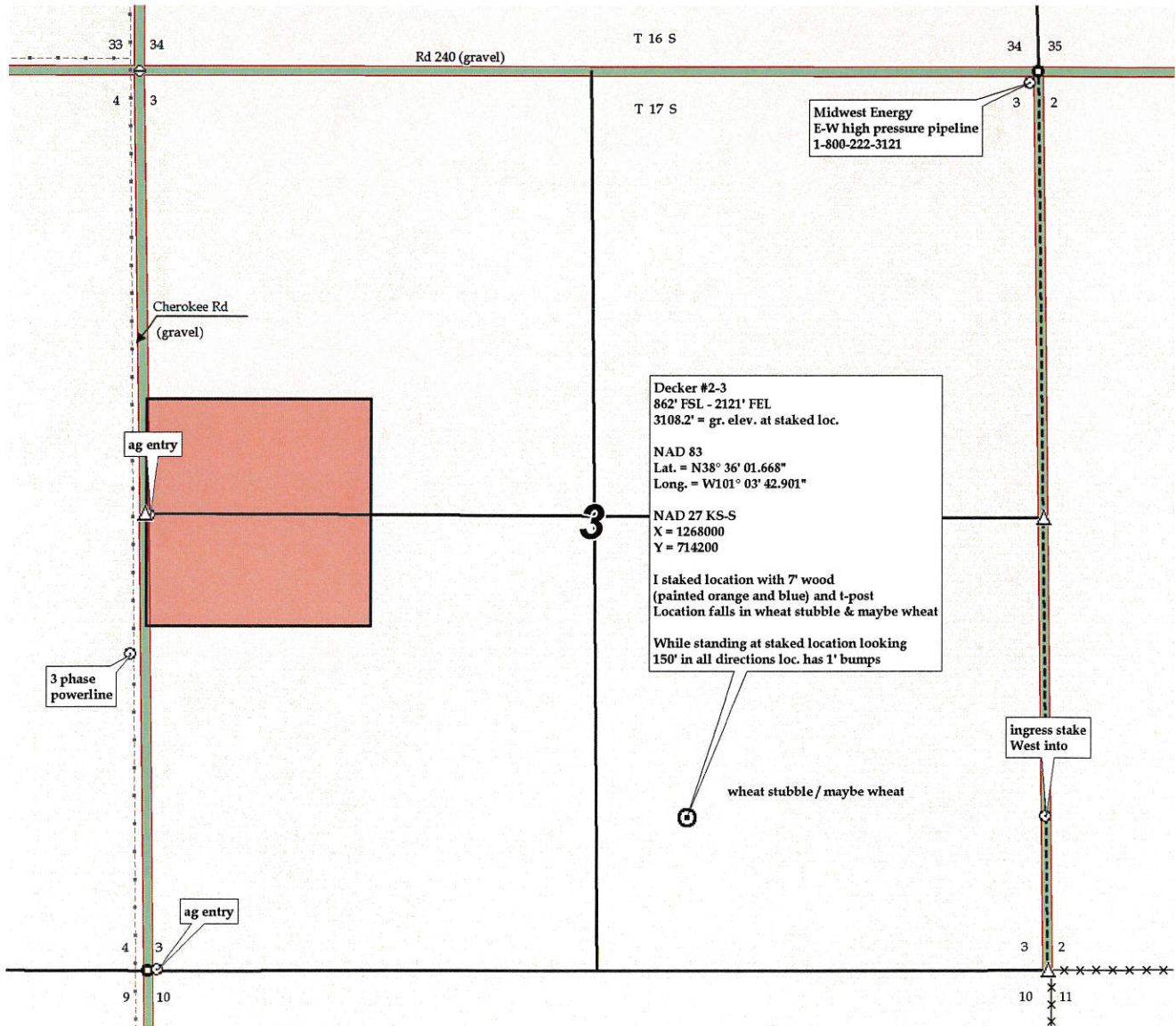



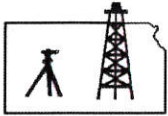

# Pro-Stake LLC

Oil Field & Construction Site Staking

P.O. Box 2324  
Garden City, Kansas 67846  
Office/Fax: (620) 276-6159  
Cell: (620) 272-1499

burt@pro-stakellc.kscoxmail.com

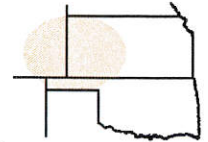

**001734**  
PLAT NO.

**11282**  
INVOICE NO.

## Landmark Resources, Inc.

OPERATOR

**Scott County, KS**

COUNTY

**3 17s 34w**  
Sec. Twp. Rng.

## Decker #2-3

LEASE NAME

**862' FSL - 2121' FEL**

LOCATION SPOT

SCALE: N/A  
DATE STAKED: Nov. 8<sup>th</sup>, 2013  
MEASURED BY: Drew H.  
DRAWN BY: Drew H.  
AUTHORIZED BY: Becky P.



GR. ELEVATION: **3108.2'**

**Directions:** From the center of Pence Ks at the intersection of Rd 270 & Cherokee Rd – Now go 3 miles South on Cherokee Rd – Now go 1 mile East on Rd 240 to the NE corner of section 3-17s-34w & ingress stake South into – Now go 0.7 mile South on trail to ingress stake West into – Now go 2121' West through wheat stubble & maybe wheat into staked location.

**Final ingress must be verified with land owner or Operator.**

*This drawing does not constitute a monumented survey or a land survey plat. This drawing is for construction purposes only.*

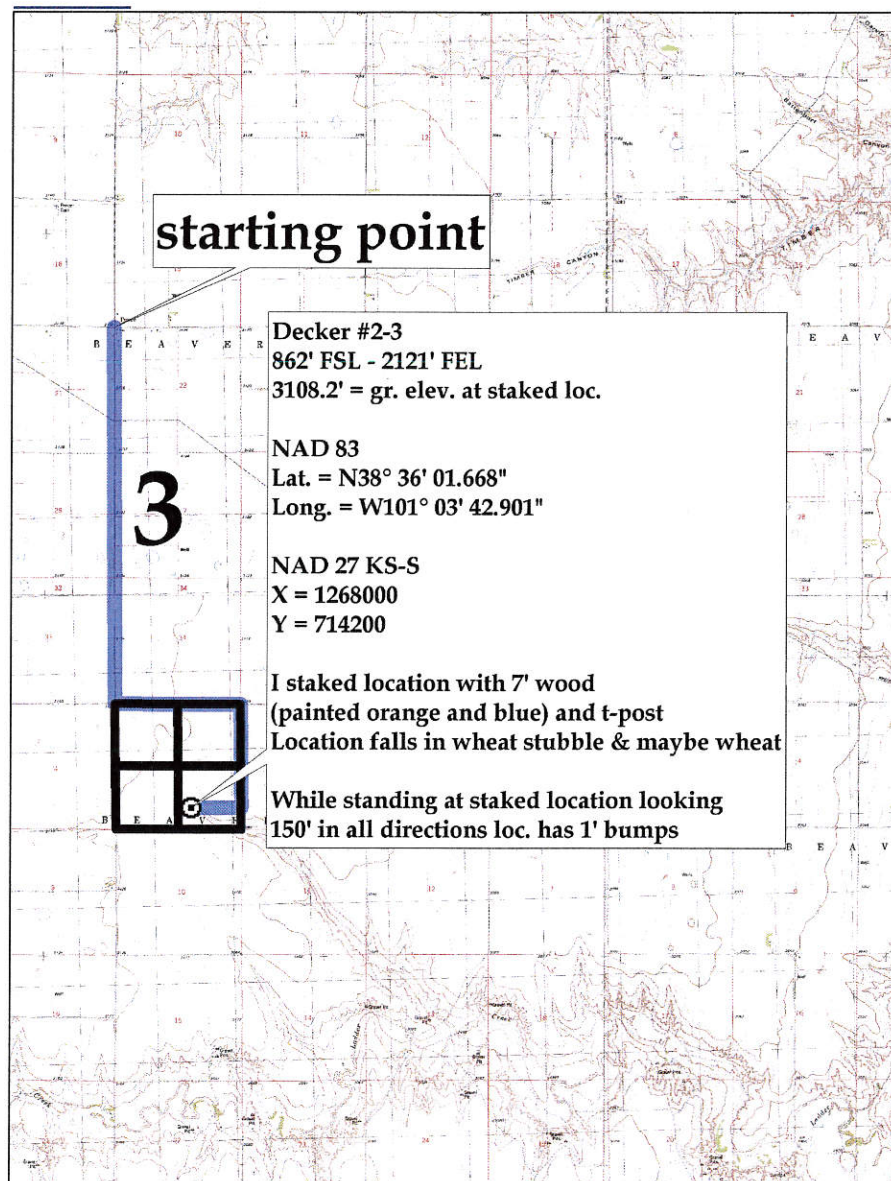



3-17s-34w Decker #2-3.kml



### Decker #2-3

Decker #2-3 862' FSL - 2121' FEL 3108.2' = gr. elev. at staked loc.  
NAD 83 Lat. = N38° 36' 01.668" Long. = W101° 03' 42.901" NAD  
27 KS-S X = 1268000 Y = 714200 I staked location with 7' wood  
(painted orange and blue) and t-post Location falls in wheat  
stubble & maybe wheat While standing at staked location looking  
150' in all directions loc. has 1' bumps

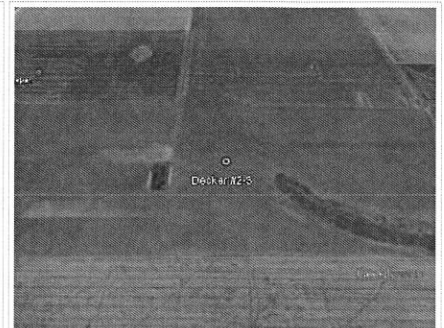

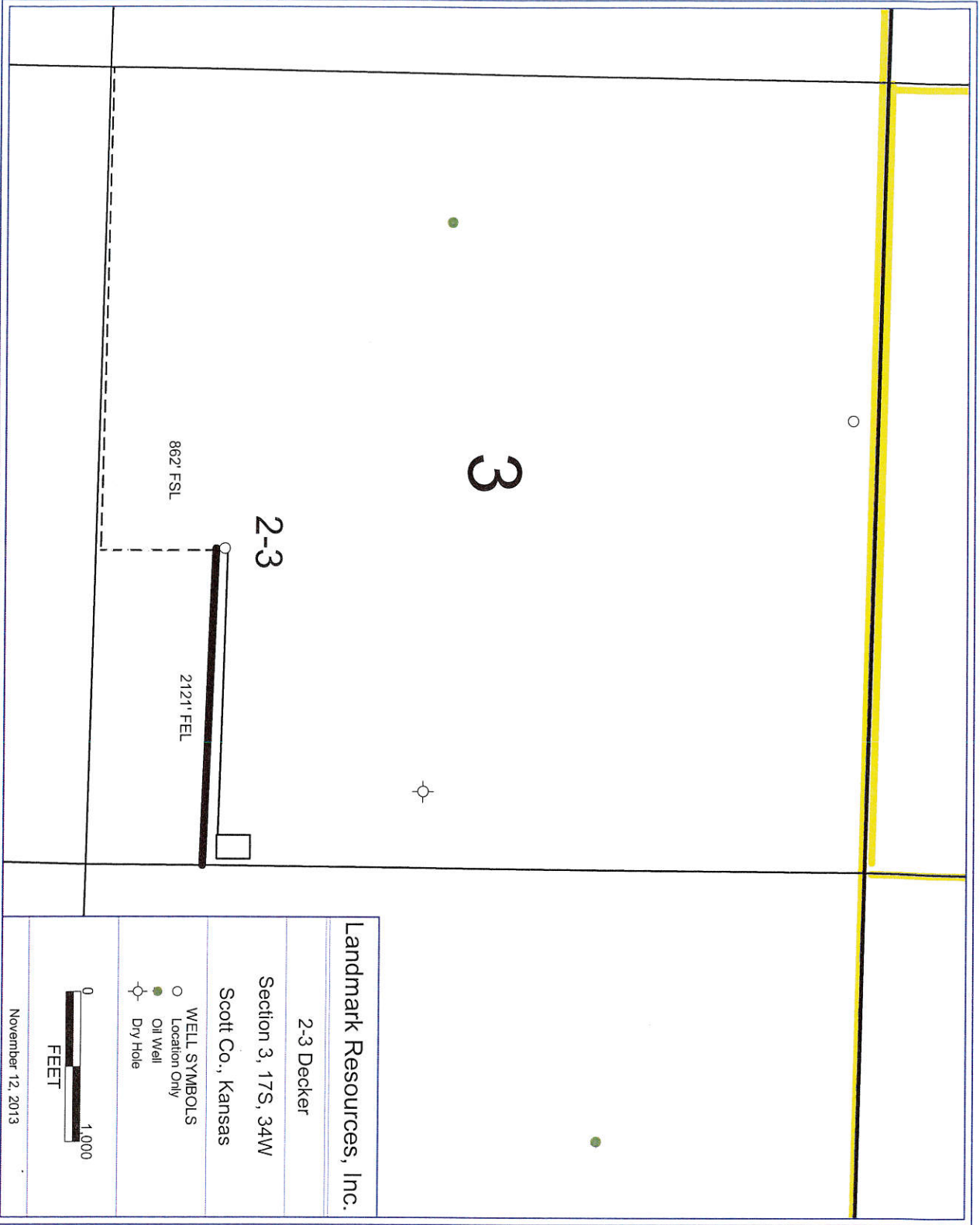

Landmark Resources, Inc.

2-3 Decker

Section 3, 17S, 34W

Scott Co., Kansas

WELL SYMBOLS

- Location Only
- Oil Well
- ⊕ Dry Hole



November 12, 2013

PETRA 11/12/2013 8:09:43 AM

x

x