

BELL FAMILY #1H-2

SECTION 2
T-34-S, R-22-W
CLARK COUNTY, KANSAS
LOCATION PLAT

Kansas Certificate of Authorization No. LS-99



SCALE: 1" = 1000'
0' 500' 1000'

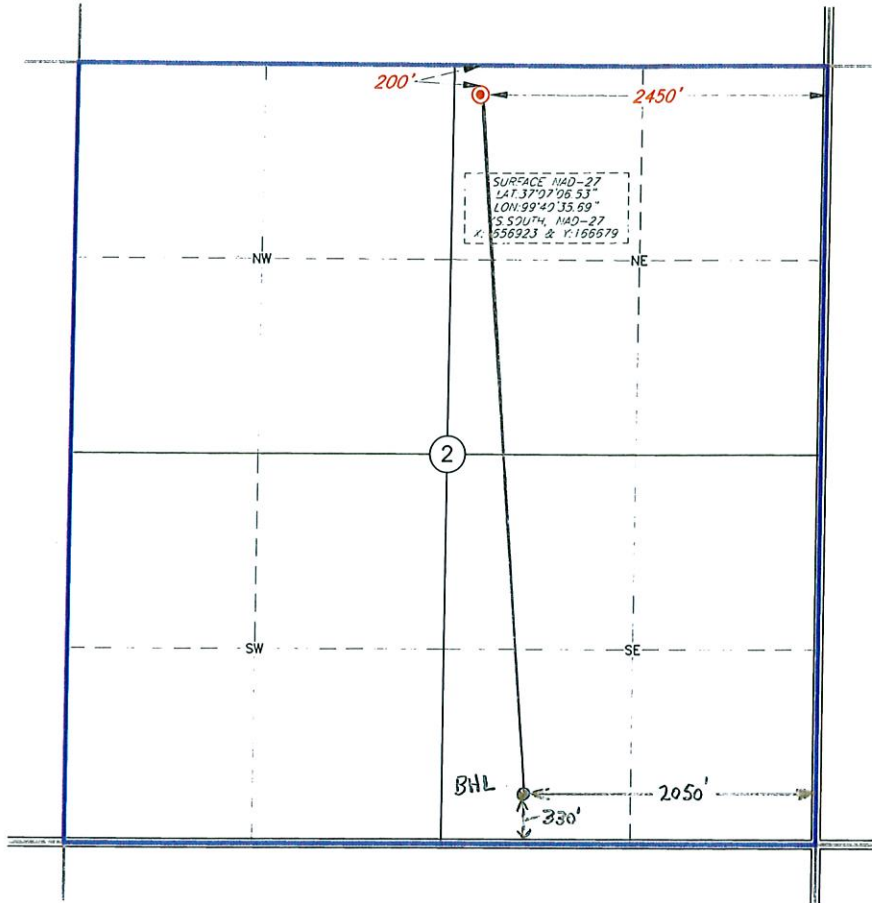

Footages: 200' FNL & 2450' FEL Elevation: 1857'GR.

Topography & Vegetation: PASTURE

Reference or Alternate Stakes Set: NONE SET

Best Accessibility to Location: FROM COUNTY ROAD EAST

Distance & Direction: ±7 MILES SOUTHEAST OF ASHLAND, KANSAS

CERTIFICATE

I, V. Lynn Bezner, a Registered Land Surveyor and an authorized agent of Topographic Land Surveyors, do hereby certify that the above described well location was surveyed and staked on the ground as shown.

V. Lynn Bezner
V. Lynn Bezner, R.P.S. No. 1059



- LEGEND**
- = PREVIOUSLY PLATTED WELL
 - = EXISTING WELL
 - ⊙ = PROPOSED WELL
 - ⊕ = PENETRATION POINT
 - ⊖ = TERMINUS POINT
 - ⊗ = BOTTOM HOLE LOC.
 - ⊘ = SECTION CORNER

ORIGINAL DOCUMENT SIZE: 14" X 8.5"

| STRAT LAND EXPLORATION COMPANY | REVISION: | |
|--------------------------------|----------------------|----------|
| | DATE: AUGUST 6, 2013 | KEY |
| FILE: LO_BELL_FAMILY_1H_2 | JJG | 10-28-13 |
| DRAWN BY: J. GONZALES | JJG | 11-7-13 |

NOTE:
BEARINGS AND DISTANCES ARE NAD-27 GRID KS SOUTH ZONE AND WERE DETERMINED BY GPS OBSERVATION

This plot DOES NOT represent a true Boundary Survey. The footages and ties shown are from lines of occupation, which may not be actual Property Lines.



TOPOGRAPHIC
LOYALTY INNOVATION LEGACY

2225 PERRYTON PARKWAY • PAMPA, TEXAS 79085
TELEPHONE: (806) 665-7218 • FAX (806) 665-7210