

TOPOGRAPHIC LAND SURVEYORS

6709 NORTH CLASSEN BLVD., OKLA. CITY, OKLA. 73116 * LOCAL (405) 843-4847 * OUT OF STATE (800) 654-3219
 Certificate of Authorization No. LS-99, Exp. Dec. 31, 2013

HARPER

County, Kansas

200'FSL-830'FEL Section 36 Township 33S Range 5W P.M.

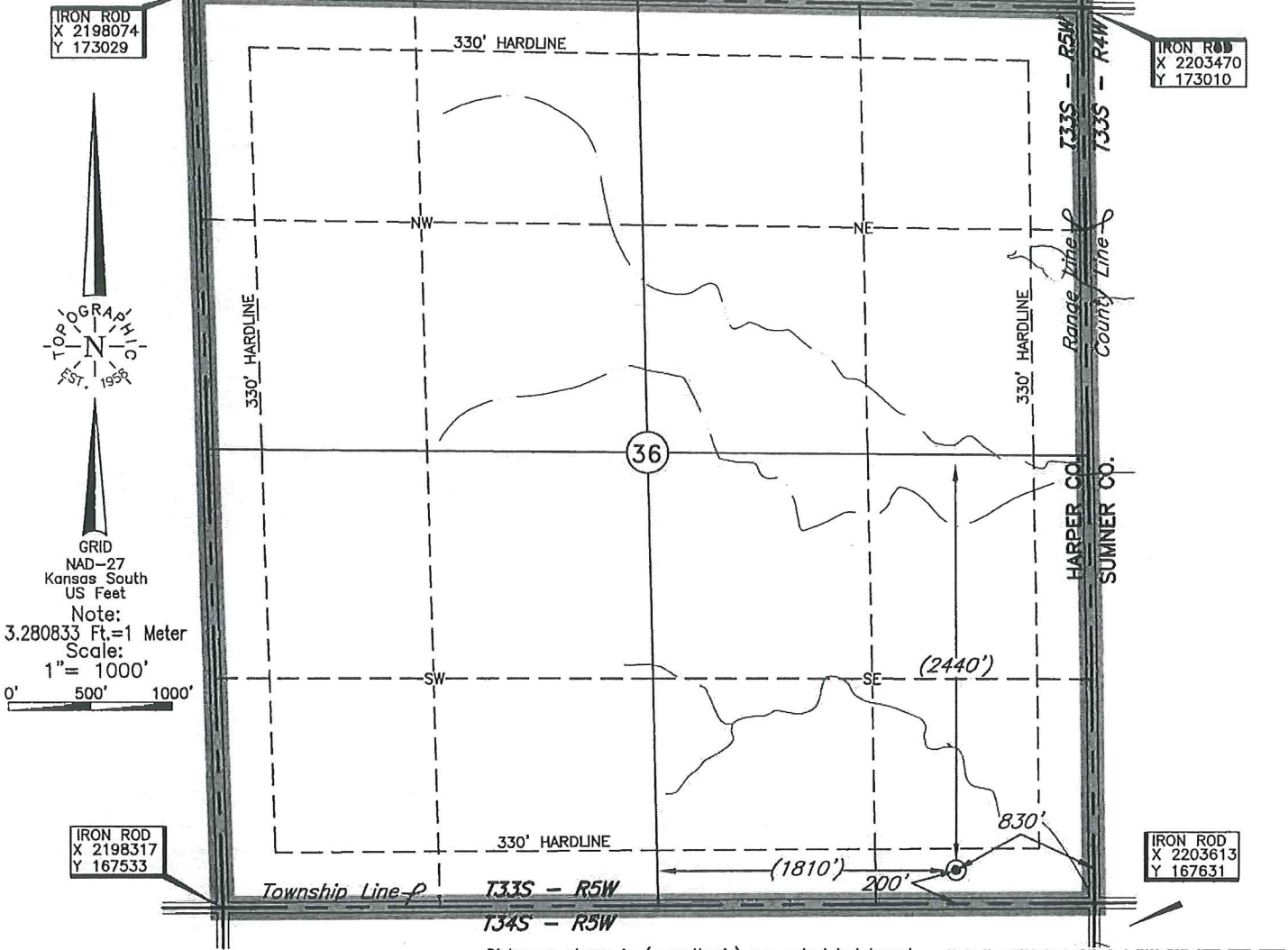

GRID
 NAD-27
 Kansas South
 US Feet
 Note:
 3.280833 Ft.=1 Meter
 Scale:
 1"= 1000'
 0' 500' 1000'

Corner Coordinates are Taken from Points Surveyed in the Field.

Distances shown in (parenthesis) are calculated based upon the Quarter Section being 2640 feet, those shown in [brackets] are based on GLO (General Land Office) distances and have NOT been measured on the ground.

A boundary survey of the said section(s) shown hereon was not performed per the request of the operator shown hereon.

Operator: SANDRIDGE EXPLORATION & PRODUCTION, LLC

Lease Name: DIANA SWD 3305

Well No.: 1-36

ELEVATION:
 1253' Gr. at Stake

Topography & Vegetation Loc. fell in sloped cut maze field

Good Drill Site? Yes

Reference Stakes or Alternate Location Stakes Set None

Best Accessibility to Location From South off county road

Distance & Direction from Hwy Jct or Town From Bluff City, KS, go ±3 miles North, then ±4 miles East to the SE Cor. of Sec. 36-T33S-R5W

Date of Drawing: Oct. 03, 2013

Invoice # 208989 Date Staked: Oct. 2, 2013

LC

This information was gathered with a GPS receiver with ±1 foot Horiz./Vert. accuracy

DATUM: NAD-27
 LAT: 37°07'31.7"N
 LONG: 97°48'16.3"W
 LAT: 37.125469186° N
 LONG: 97.804519141° W
 STATE PLANE COORDINATES: (US Feet)
 ZONE: KS SOUTH
 X: 2202778
 Y: 167815

CERTIFICATE:

I, T. Wayne Fisch a Kansas Licensed Land Surveyor and an authorized agent of Topographic Land Surveyors, do hereby certify that the above described well location was surveyed and staked on the ground as shown herein.



Diana SWD 3305 1-36
Lease Information Sheet

Lease Description:

SE/4 Section 36-33S-05W
Harper County, KS

Surface Owner:

SandRidge Exploration and Production LLC
123 Robert S Kerr Avenue
Oklahoma City, OK 73102

T 33 S - R 5 W
(Principal Meridian)

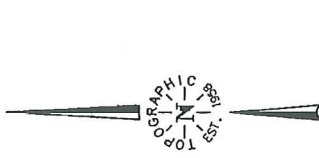

GRID
NAD-27
KANSAS SOUTH
U.S. FEET
3.280833 FT. = 1 METER
0' 50' 100'
SCALE:
1" = 100'

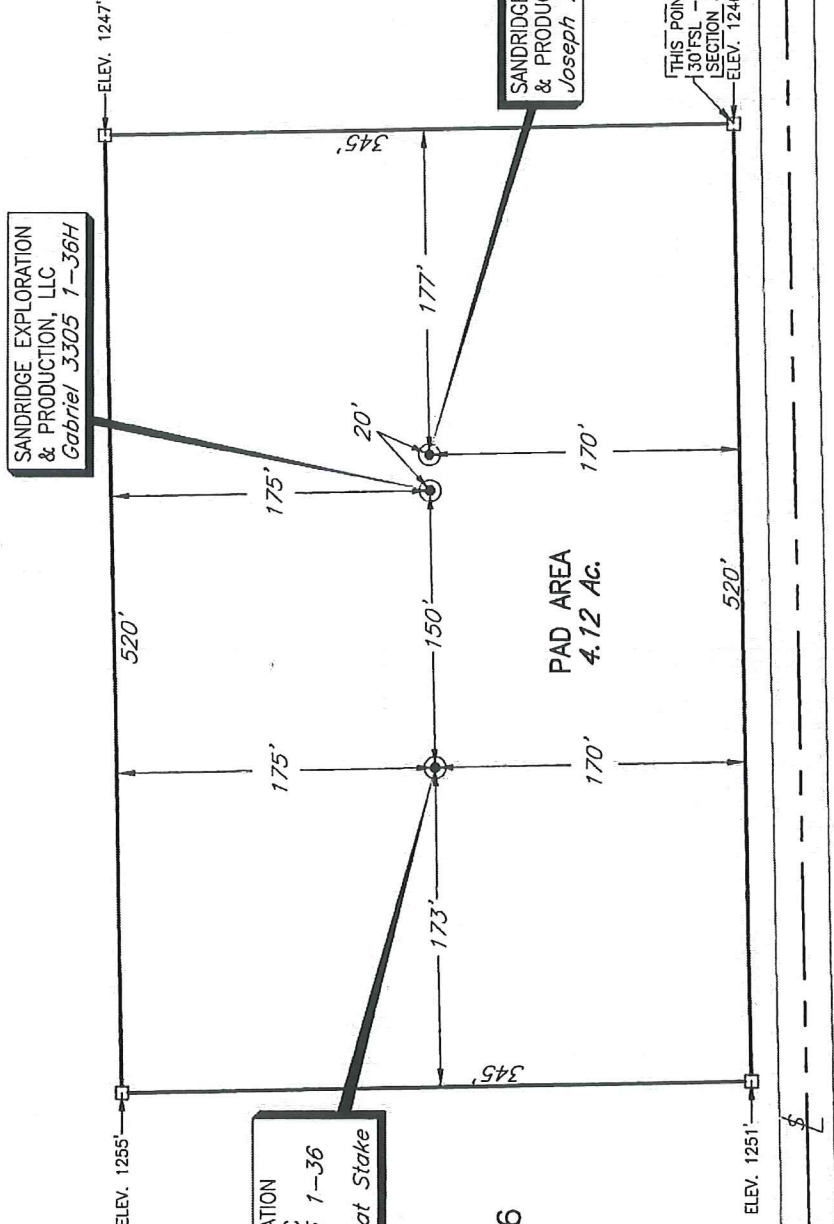

SANDRIDGE EXPLORATION & PRODUCTION, LLC
Gabriel 3305 1-36H

SANDRIDGE EXPLORATION & PRODUCTION, LLC
Diana SWD 3305 1-36
200 FSL - 830' FEL
Elev. 1253' Gr. at Stake

SECTION 36
SE/4

SANDRIDGE EXPLORATION & PRODUCTION, LLC
Joseph 2405 1-1H

THIS POINT LIES:
30' FSL - 485' FEL
SECTION 36
ELEV. 1246

PAD AREA
4.12 AC.

PLAT SHOWING
PROPOSED PAD AREA IN THE
SE/4 OF SECTION 36, T33S - R5W
HARPER COUNTY, KANSAS

1	NEW PAD CORNERS	10/08	JP
NO.	REVISION	DATE	BY
SURV. BY:		RL 10-2-13	
DRAWN BY:		RKM	
APPROVED BY:		WF	

This plat was prepared exclusively for		SCALE: 1" = 100'
SANDRIDGE EXPLORATION & PRODUCTION, LLC OKLAHOMA CITY, OKLAHOMA		DATE: 10-3-13
and may not be relied upon by any other entity without the written consent of Topographic Land Surveyors of Oklahoma.		FILE: L4249A.DWG
TOPOGRAPHIC LAND SURVEYORS 6709 N. Classen, Okla. City, OK 73116 (405) 843-4847		DRAWING NUMBER: 119024-L4-249-A
SURVEYING AND MAPPING BY Certificate of Authorization No. LS-98, Exp. December 31, 2013		SHEET 1 OF 1