

# BHC RHODES

CIVIL ENGINEERS • SURVEYORS  
 901 N. 8th Street, Suite 100 Kansas City, KS 66101 \* p. (913) 371-5300 \* f. (913) 371-2677  
 BHC RHODES is a trademark of Brungardt Honomichl & Company, P.A.

GRAY County, Kansas 2540' FSL & 250' FWL Section 17 Township 26S Range 29W 6th P.M.

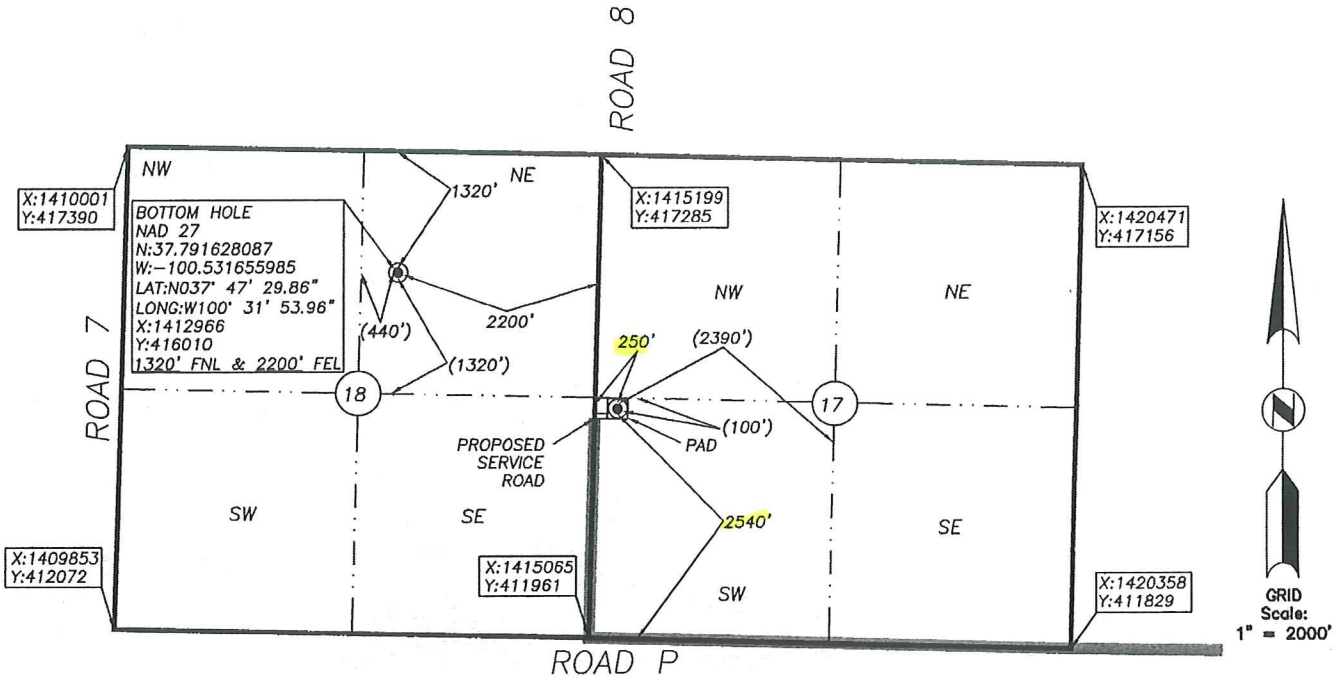

BOTTOM HOLE INFORMATION PROVIDED BY OPERATOR LISTED, NOT STAKED. SECTION COORDINATES ARE BASED ON OBSERVED POSSESSION EVIDENCE. DISTANCES SHOWN IN (PARENTHESIS) ARE CALCULATED BASED UPON THE QUARTER SECTION BEING 2640.00 FEET AND HAVE NOT BEEN MEASURED ON THE GROUND. PAD AND SERVICE ROAD LOCATIONS ARE SHOWN FOR GRAPHIC PURPOSES ONLY AND ARE NOT TO SCALE.

OPERATOR: SANDRIDGE EXPLORATION AND PRODUCTION, LLC.  
 LEASE NAME: CIRCLE D 2629 WELL NO: 1-18H  
 TOPOGRAPHY & VEGETATION: AGRICULTURAL-DRYLAND CROPS

**ELEVATION:**  
2755

REFERENCE STAKES OR ALTERNATE LOCATION

GOOD DRILL SITE?            STAKES SET:             
 BEST ACCESSIBILITY TO LOCATION: FROM THE NORTH AND EAST ON PAVED AND GRAVELED ROADS  
 DISTANCE & DIRECTION FROM HWY JCT OR TOWN: FROM THE CITY OF INGALLS, SOUTHWEST AND SOUTH ON COUNTY ROAD 11 (MAIN STREET) FOR ±3.5 MILES, THEN RIGHT (WEST) ON ROAD P FOR ±3.0 MILES, THEN RIGHT (NORTH) ON ROAD 8 FOR ±0.5 MILES TO SITE ON THE RIGHT (EAST).

| SURFACE WELL DATA TABLE  |                         |
|--------------------------|-------------------------|
| DATUM:                   | <u>NAD27</u>            |
| LAT:                     | <u>37.787611411</u>     |
| LONG:                    | <u>-100.523195142</u>   |
| LAT:                     | <u>N037° 47' 15.40"</u> |
| LONG:                    | <u>W100° 31' 23.50"</u> |
| STATE PLANE              |                         |
| COORDINATES: (U.S. FEET) |                         |
| ZONE:                    | <u>KS SOUTH 1502</u>    |
| X:                       | <u>1415378.5701</u>     |
| Y:                       | <u>414494.3669</u>      |

DATE STAKED: 2013-10-31  
 DATE OF DRAWING: 2013-10-31

**CERTIFICATE:**

I, MICHAEL D. KLEIN, A KANSAS LICENSED LAND SURVEYOR AND A AUTHORIZED AGENT OF BHC RHODES, DO HEREBY CERTIFY THAT THE SURFACE WELL LOCATION DESCRIBED HEREON WAS STAKED AT THE COORDINATES SHOWN IN THE DATA TABLE.

KANSAS LIC. NO. 778



BHC Rhodes Job No.: 016330.01.76  
 Field: MAJ Office: DLU

**Circle D 2629 1-18H**  
**Lease Information Sheet**

**Unit Description:**

N/2 of Section 18-T26S-R29W  
Gray County, KS

**Surface Owner:**

Scott D Unruh  
4429 Rawlings Rd.  
Atchison, KS 66002

UNIT

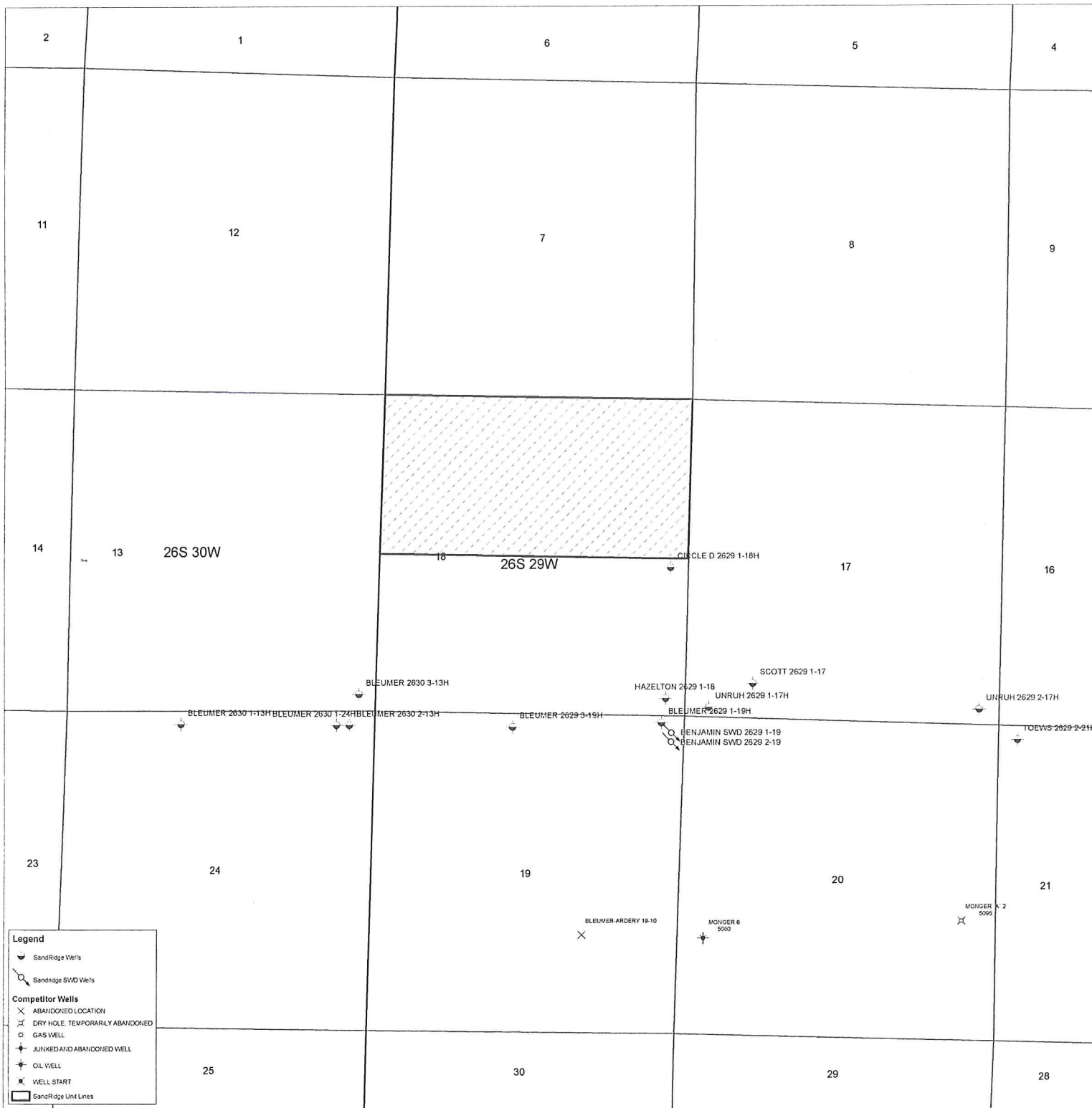

N2 of 18-26S-29W

# Circle D 2629 1-18H

