

Proposed Plan of Construction
 Alma A-1
 Sec 23 T23S-R36W
 Kearny County, KS

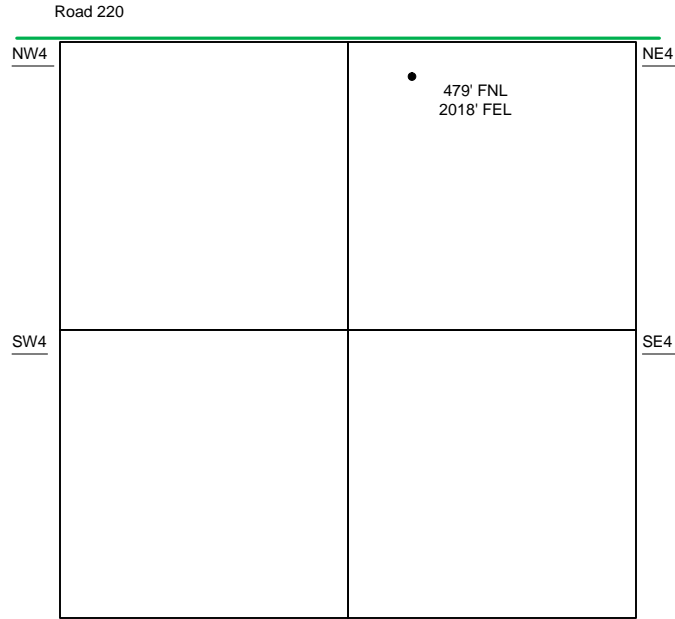

Sec 23 – T23S – R36W

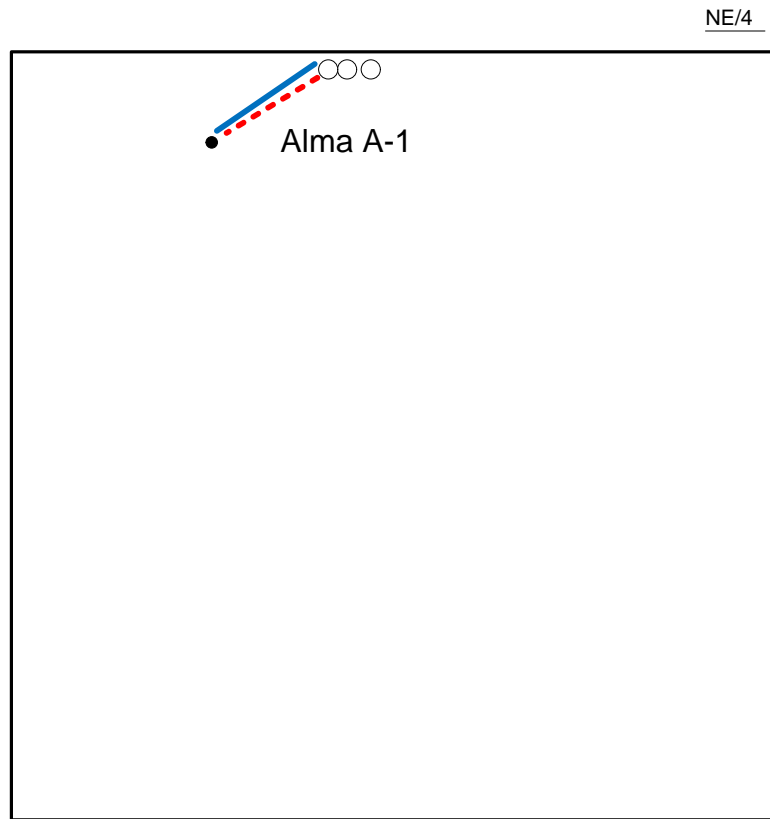

The Tank Battery for the Alma A-1 is located in the NW of the NE quarter

- Well Location
- Proposed Lease Roads
- - - Proposed Pipeline
- Proposed Tank Battery
- Proposed Power Lines
- - - Existing Pipeline

Proposed Details of
 NE/4 Sec 23-T23S -R36W

Note-Drawing **Not** to Scale

