

Proposed Plan of Construction

Roy Potter #1
Sec 29 T25S-R32W
Finney County, KS

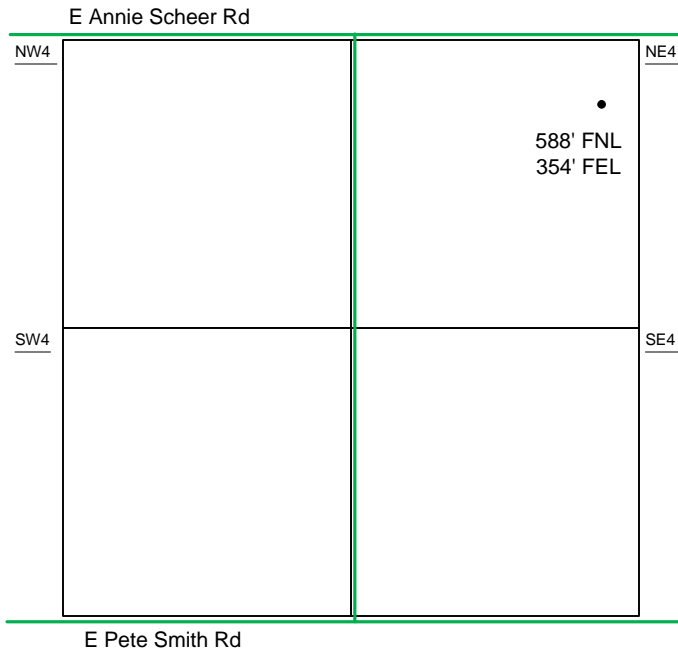

Sec 29 - T25S - R32W

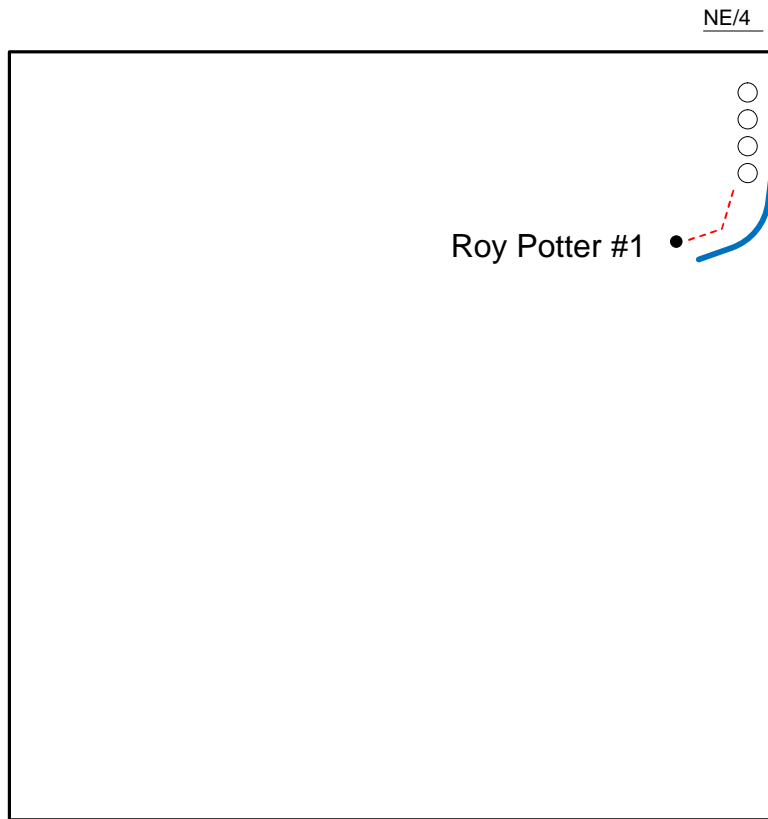

The Proposed Tank Battery for the Roy Potter #1 is located in the NE of the NE quarter.

- Well Location
- Proposed Lease Roads
- - - Proposed Pipeline
- Proposed Tank Battery
- Proposed Power Lines
- - - Existing Pipeline

Proposed Details of
NE/4 Sec 29 -T25S -R32W

Note-Drawing **Not** to Scale

Proposed Site Diagram
Roy Potter #1
November 12, 2013

