

Proposed Plan of Construction

Brinkman E-1
Sec 15 T26S-R33W
Finney County, KS

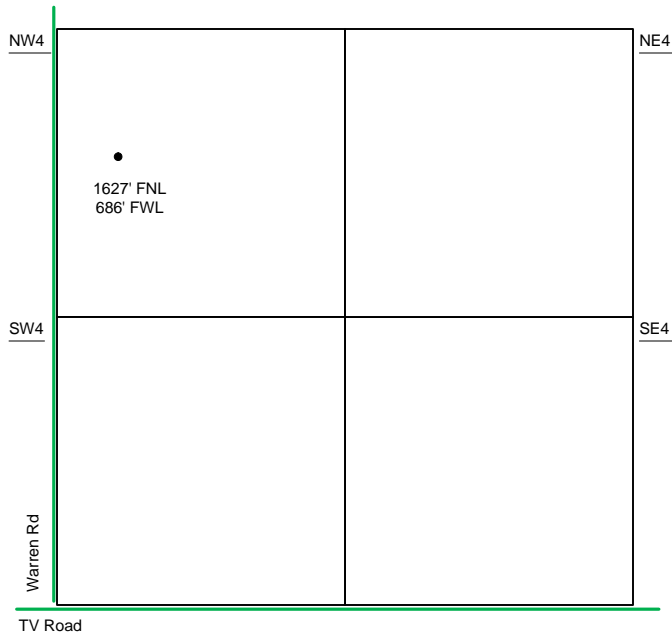

Sec 15 - T26S - R33W

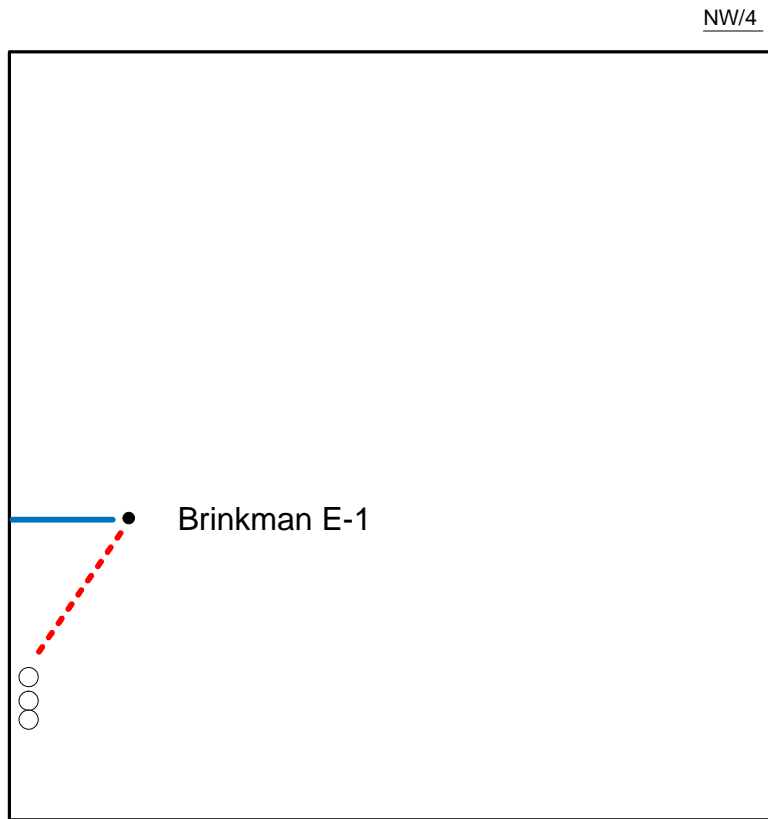

The Tank Battery for the Brinkman E-1 is located in the SW of the NW quarter

- Well Location
- Proposed Lease Roads
- - - Proposed Pipeline
- Proposed Tank Battery
- Proposed Power Lines
- - - Existing Pipeline

Proposed Details of
NW/4 Sec 15-T26S -R33W

Note-Drawing **Not** to Scale

Proposed Site Diagram
Brinkman E-1
November 13, 2013

