

BHC RHODES

CIVIL ENGINEERS • SURVEYORS
 901 N. 8th Street, Suite 100 Kansas City, KS 66101 * p. (913) 371-5300 * f. (913) 371-2677
 BHC RHODES is a trademark of Brungardt Honomichl & Company, P.A.

WICHITA County, Kansas 400' FNL & 2240' FEL Section 12 Township 17S Range 36W 6th P.M.

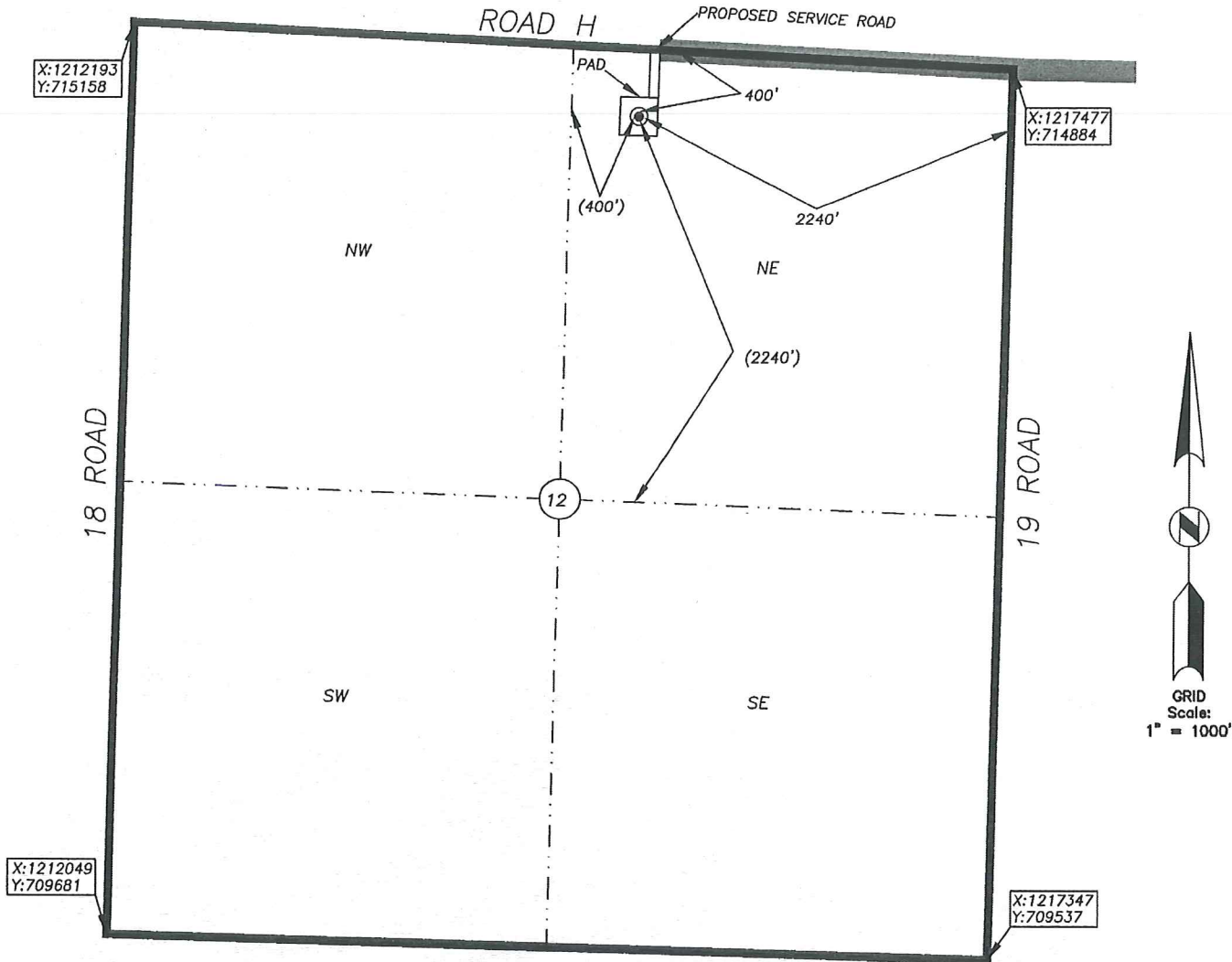

BOTTOM HOLE INFORMATION PROVIDED BY OPERATOR LISTED, NOT STAKED. SECTION COORDINATES ARE BASED ON OBSERVED POSSESSION EVIDENCE. DISTANCES SHOWN IN (PARENTHESIS) ARE CALCULATED BASED UPON THE QUARTER SECTION BEING 2640.00 FEET AND HAVE NOT BEEN MEASURED ON THE GROUND. PAD AND SERVICE ROAD LOCATIONS ARE SHOWN FOR GRAPHIC PURPOSES ONLY AND ARE NOT TO SCALE.

OPERATOR: SANDRIDGE EXPLORATION AND PRODUCTION, LLC.
 LEASE NAME: SIMONS 1736 WELL NO: 1-12
 TOPOGRAPHY & VEGETATION: AGRICULTURAL-GRASSLAND

ELEVATION:
3221

REFERENCE STAKES OR ALTERNATE LOCATION
 GOOD DRILL SITE? STAKES SET:
 BEST ACCESSIBILITY TO LOCATION: FROM THE SOUTH AND WEST ON PAVED AND GRAVELED ROADS
 DISTANCE & DIRECTION FROM HWY JCT OR TOWN: FROM THE CITY OF LEOTI, EAST ON HWY. 96 FOR ±7.5 MILES, THEN LEFT (NORTH) ON 20 ROAD FOR ±8.0 MILES, THEN LEFT (WEST) ON H ROAD FOR ±1.4 MILES TO SITE ON THE LEFT (SOUTH).

SURFACE WELL DATA TABLE	
DATUM:	<u>NAD27</u>
LAT:	<u>38.597419260</u>
LONG:	<u>-101.246085199</u>
LAT:	<u>N038° 35' 50.71"</u>
LONG:	<u>W101° 14' 45.91"</u>
STATE PLANE	
COORDINATES: (U.S. FEET)	
ZONE:	<u>KS SOUTH 1502</u>
X:	<u>1215229.3170</u>
Y:	<u>714599.6500</u>

DATE STAKED: 2013-10-29
 DATE OF DRAWING: 2013-10-30

CERTIFICATE:
 I, MICHAEL D. KLEIN, A KANSAS LICENSED LAND SURVEYOR AND A AUTHORIZED AGENT OF BHC RHODES, DO HEREBY CERTIFY THAT THE SURFACE WELL LOCATION DESCRIBED HEREON WAS STAKED AT THE COORDINATES SHOWN IN THE DATA TABLE.
 KANSAS LIC. NO. 778



BHC Rhodes Job No.: 016330.01.89
 Field: MJR Office: DLU

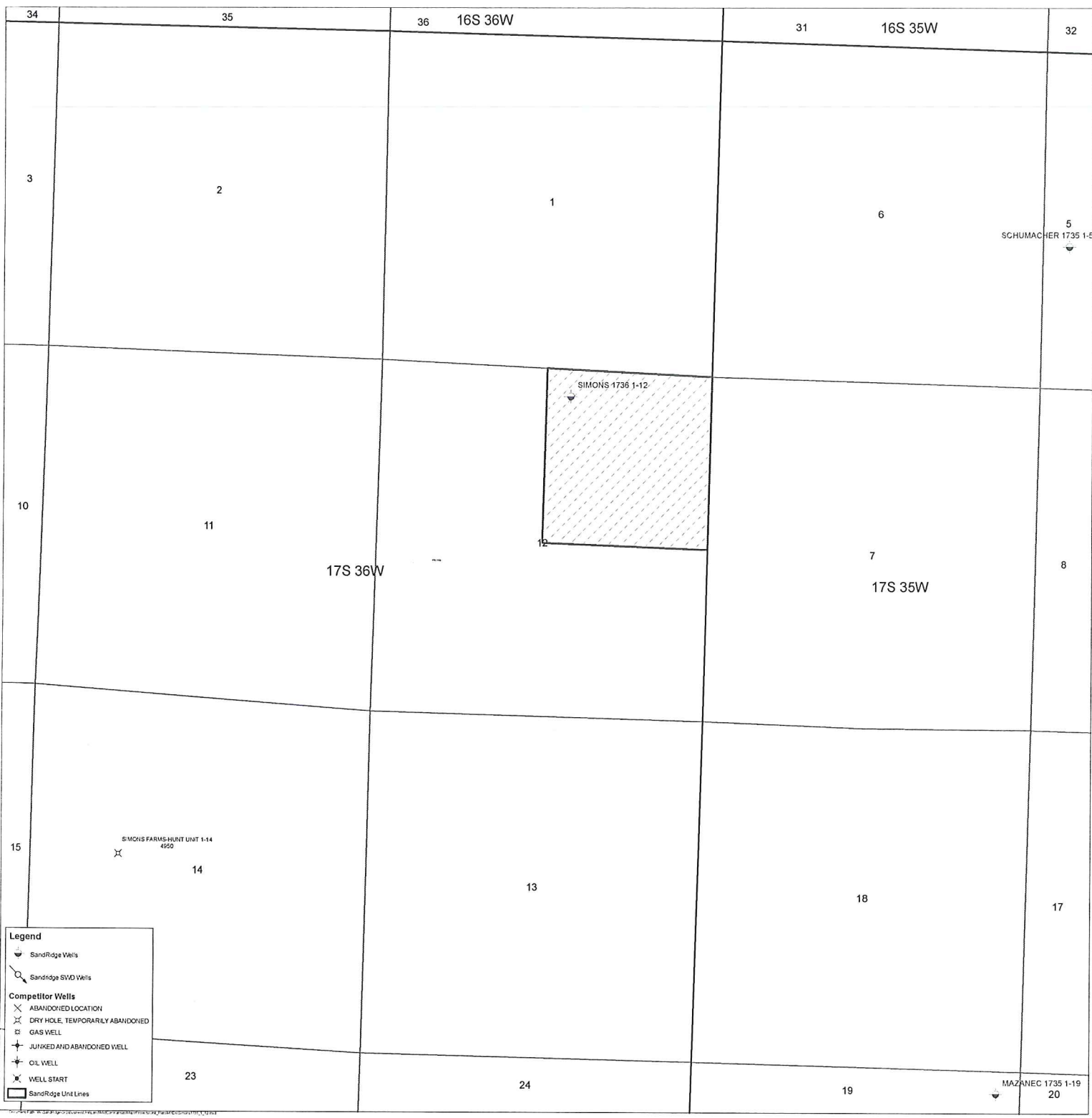

Legend

- SandRidge Wells
- SandRidge SVD Wells
- Competitor Wells**
- ABANDONED LOCATION
- DRY HOLE, TEMPORARLY ABANDONED
- GAS WELL
- JUNKED AND ABANDONED WELL
- OIL WELL
- WELL START
- SandRidge Unit Lines

Simons 1736 1-12

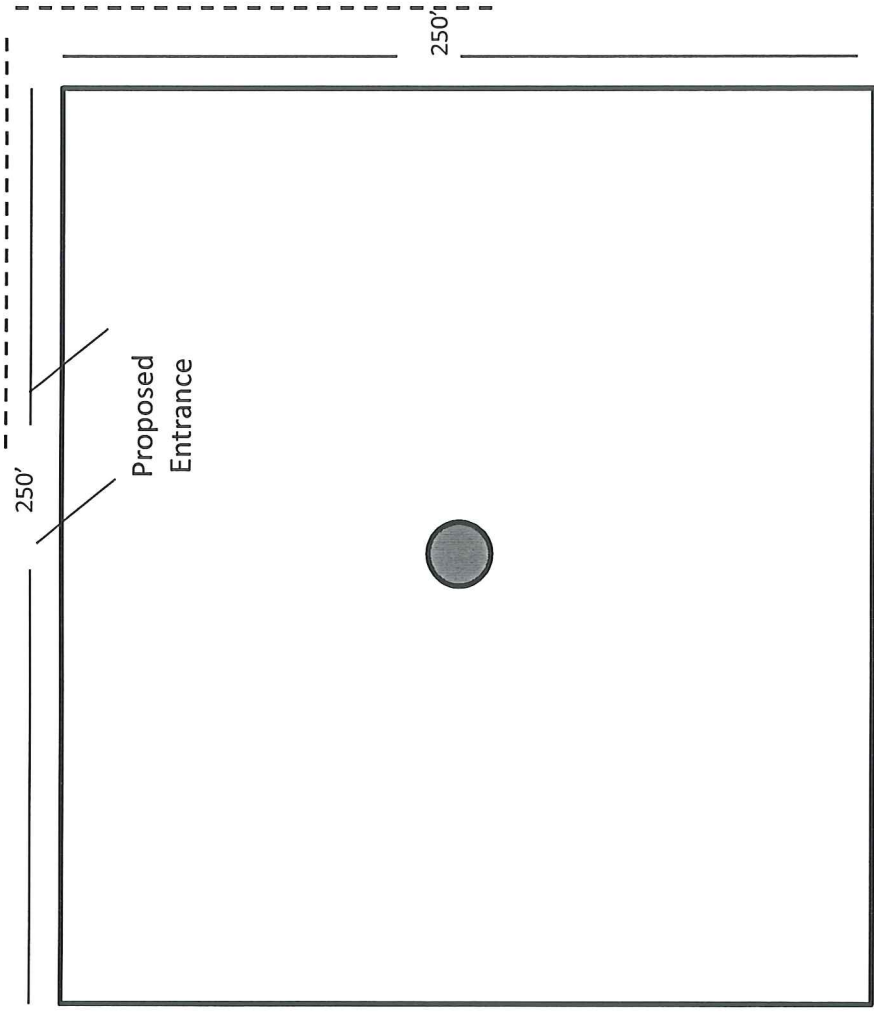

Proposed Electric Line

250'

Proposed
Entrance

250'



Simons 1736 1-12

Wichita

Surface Owner:

John R. Simons, Husband of

Rita Simons

892 E. County Road K

Marienthal, KS 67863

Unit Description:

NE/4 of 12-17S-36W



November 13, 2013

John R. Simons, Husband of
Rita Simons
892 E. County Road K
Marienthal, KS 67863

Re: KSONA-1 NOTIFICATION

Please find attached draft copy of Intent to Drill currently pending with the KCC for approval. We plan to drill the Simons 1736 1-12 well located in Wichita County, Kansas, and you are listed as the current surface owner. This notice is being provided pursuant to the Kansas Surface Owner Notice Act (House Bill 2032). If you have any questions, please contact us.

Sincerely,

Chelsey Green
Regulatory Technician
SandRidge Energy
123 Robert S Kerr Avenue
Oklahoma City, OK 73102
T: 405.429.6414
E: cgreen1@sandridgeenergy.com

/file
Attach.