

# BHCRHODES

CIVIL ENGINEERS • SURVEYORS  
 901 N. 8th Street, Suite 100 Kansas City, KS 66101 \* p. (913) 371-5300 \* f. (913) 371-2677  
 BHC RHODES is a trademark of Brungardt Honomichl & Company, P.A.

WICHITA County, Kansas 2240' FSL & 400' FWL Section 5 Township 17S Range 35W 6th P.M.

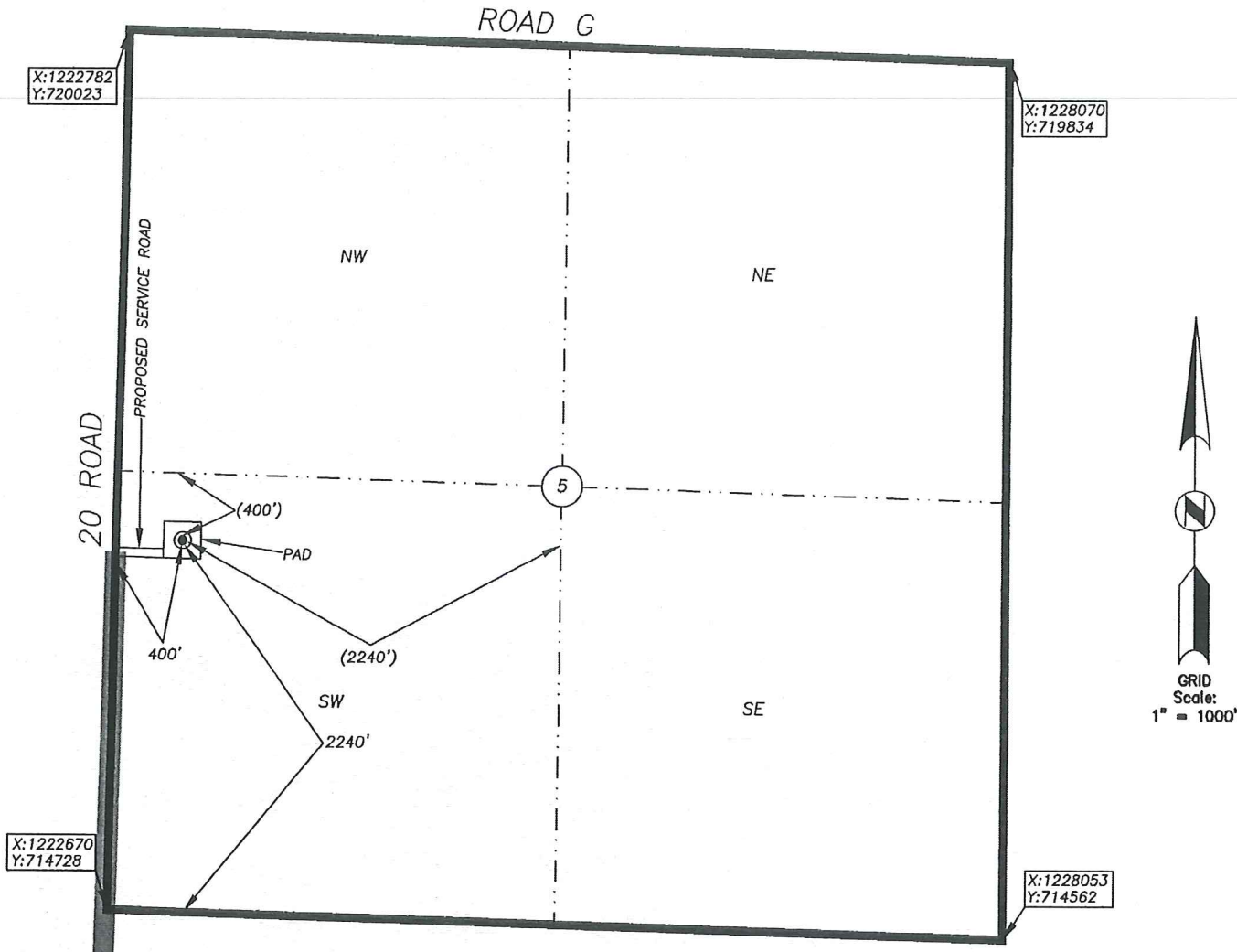

BOTTOM HOLE INFORMATION PROVIDED BY OPERATOR LISTED, NOT STAKED. SECTION COORDINATES ARE BASED ON OBSERVED POSSESSION EVIDENCE. DISTANCES SHOWN IN (PARENTHESIS) ARE CALCULATED BASED UPON THE QUARTER SECTION BEING 2640.00 FEET AND HAVE NOT BEEN MEASURED ON THE GROUND. PAD AND SERVICE ROAD LOCATIONS ARE SHOWN FOR GRAPHIC PURPOSES ONLY AND ARE NOT TO SCALE.

OPERATOR: SANDRIDGE EXPLORATION AND PRODUCTION, LLC.  
 LEASE NAME: SCHUMACHER 1735 WELL NO: 1-5  
 TOPOGRAPHY & VEGETATION: AGRICULTURAL-GRASSLAND

**ELEVATION:**  
3189

REFERENCE STAKES OR ALTERNATE LOCATION  
 GOOD DRILL SITE?            STAKES SET:             
 BEST ACCESSIBILITY TO LOCATION: FROM THE SOUTH AND WEST ON PAVED AND GRAVELED ROADS  
 DISTANCE & DIRECTION FROM HWY JCT OR TOWN: FROM THE CITY OF LEOTI, EAST ON HWY. 96 FOR ±7.5 MILES, THEN LEFT (NORTH) ON 20 ROAD FOR ±8.4 MILES TO SITE ON THE RIGHT (EAST)

SURFACE WELL DATA TABLE	
DATUM:	<u>NAD27</u>
LAT:	<u>38.604519884</u>
LONG:	<u>-101.218739897</u>
LAT:	<u>N038° 36' 16.27"</u>
LONG:	<u>W101° 13' 07.46"</u>
STATE PLANE	
COORDINATES:(U.S. FEET)	
ZONE:	<u>KS SOUTH 1502</u>
X:	<u>1223117.1730</u>
Y:	<u>716955.5290</u>

DATE STAKED: 2013-10-29  
 DATE OF DRAWING: 2013-10-30

**CERTIFICATE:**  
 I, MICHAEL D. KLEIN, A KANSAS LICENSED LAND SURVEYOR AND A AUTHORIZED AGENT OF BHC RHODES, DO HEREBY CERTIFY THAT THE SURFACE WELL LOCATION DESCRIBED HEREON WAS STAKED AT THE COORDINATES SHOWN IN THE DATA TABLE.  
 KANSAS LIC. NO. 778



BHC Rhodes Job No.: 016330.01.90  
 Field: MJR Office: DLU

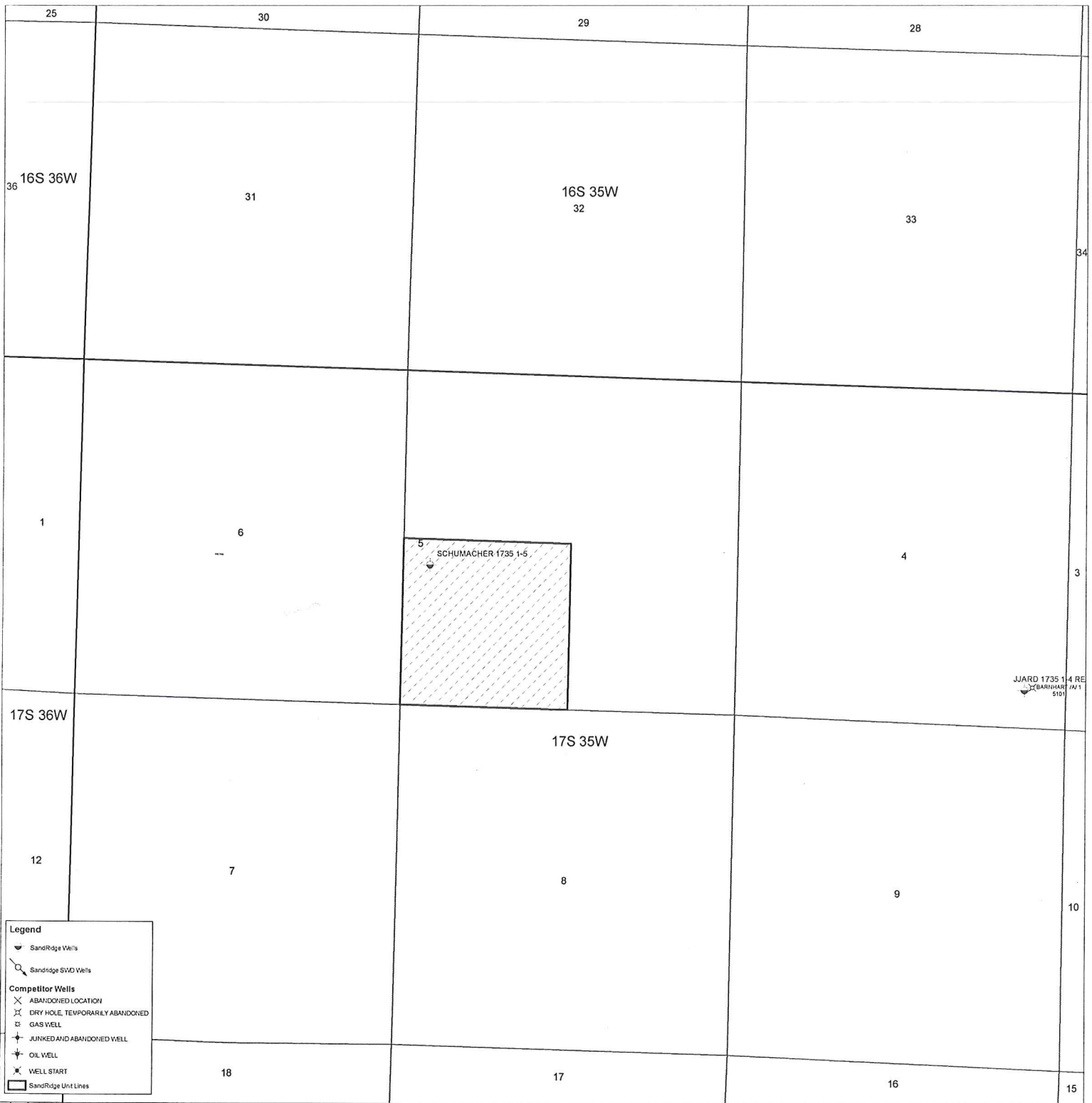

**Legend**

- SandRidge Wells
- SandRidge SWD Wells
- Competitor Wells**
- ABANDONED LOCATION
- DRY HOLE, TEMPORARILY ABANDONED
- GAS WELL
- JUNKED AND ABANDONED WELL
- OIL WELL
- WELL START
- SandRidge Unit Lines

# Schumacher 1735 1-5

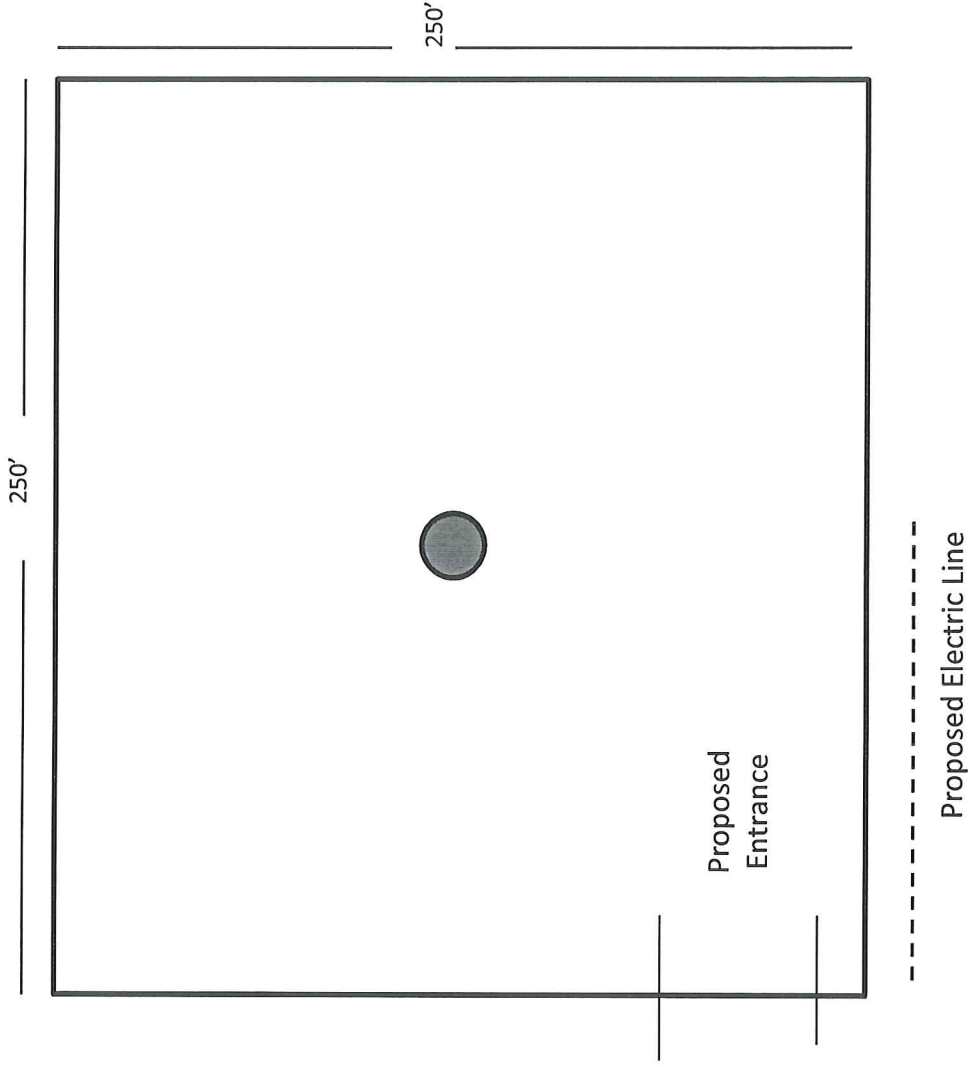

# Schumacher 1735 1-5

## Wichita

---

Surface Owner:

Daniel A. Schumacher, as life tenant

201 S. Genesee

Leoti, KS 67861

Unit Description:

SW/4 of 5-17S-35W



November 13, 2013

Daniel A. Schumacher, as life tenant  
201 S. Genesee  
Leoti, KS 67861

Re: KSONA-1 NOTIFICATION

Please find attached draft copy of Intent to Drill currently pending with the KCC for approval. We plan to drill the Schumacher 1735 1-5 well located in Wichita County, Kansas, and you are listed as the current surface owner. This notice is being provided pursuant to the Kansas Surface Owner Notice Act (House Bill 2032). If you have any questions, please contact us.

Sincerely,

Chelsey Green  
Regulatory Technician  
SandRidge Energy  
123 Robert S Kerr Avenue  
Oklahoma City, OK 73102  
T: 405.429.6414  
E: cgreen1@sandridgeenergy.com

/file  
Attach.