

Pro-Stake LLC
 Oil Field & Construction Site Staking
 P.O. Box 2324
 Garden City, Kansas 67846
 Office/Fax: (620) 276-6159
 Cell: (620) 272-1499

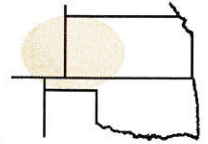

001733
 PLAT NO.

11295
 INVOICE NO.

Landmark Resources, Inc.
 OPERATOR

Krebs #1-5
 LEASE NAME

Scott Co, Ks
 COUNTY

5 **17s** **33w**
 Sec. Twp. Rng.

Main loc. = 95'FSL-1404'FWL = 3080.7' gr. elev.
Alt. #1 = 145'FSL-1404'FWL = 3080.6' gr. elev.

SCALE: N/A
 DATE STAKED: Nov. 13th, 2013
 MEASURED BY: Drew H.
 DRAWN BY: Luke R.
 AUTHORIZED BY: Becky P. & Rick S.

LOCATION SPOT



Directions: From the center of Pence Ks at the intersection of Rd 270 & Cherokee Rd – Now go 3 miles East on Rd 270 – Now go 4 miles South on Falcon Rd – Now go 1 mile East on 230 Rd to the SW corner of section 5-17s-33w – Now go 0.2 mile East on 230 Rd to ingress stake NE into – Now go approx. 170' NE through pasture into main staked location.

Final ingress must be verified with land owner or Operator.

*This drawing does not constitute a monumented survey or a land survey plat.
 This drawing is for construction purposes only.*

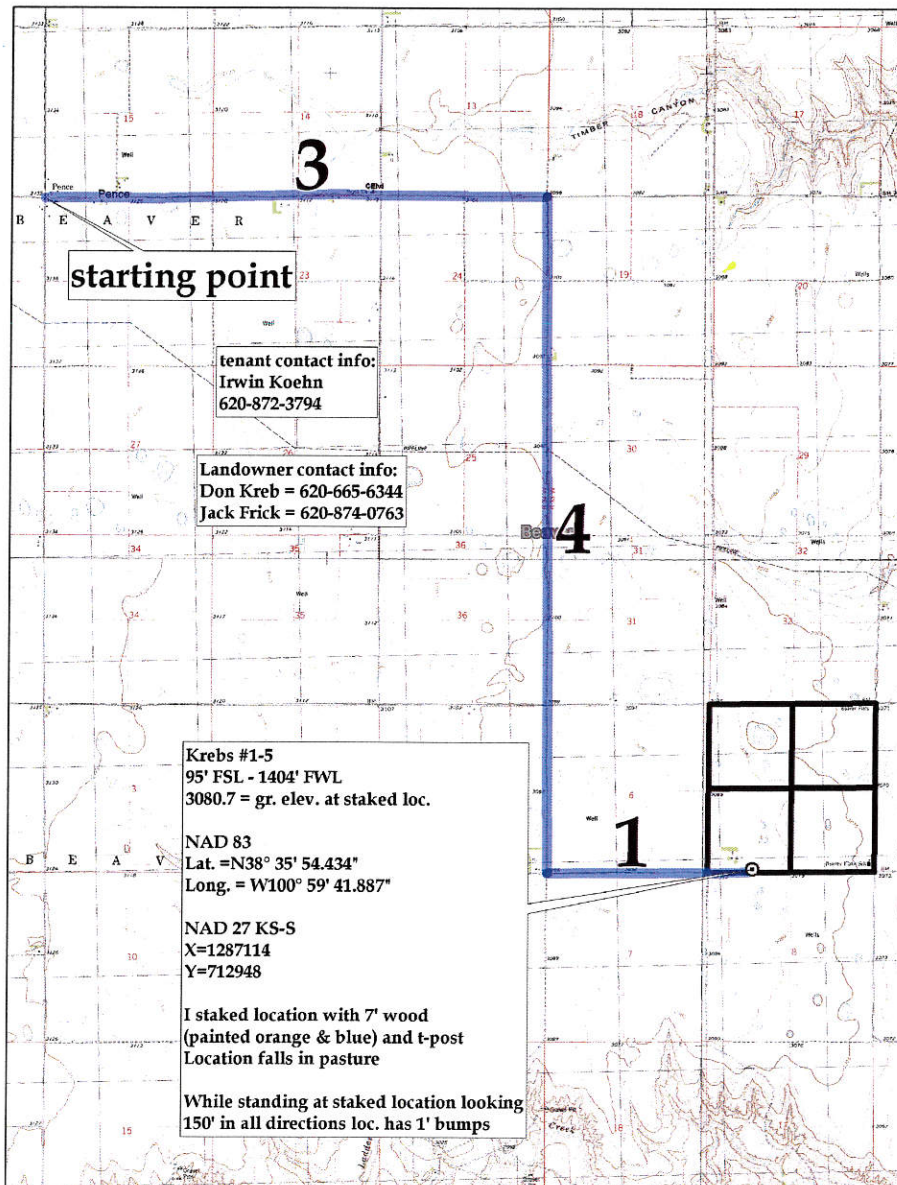

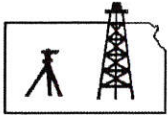

Pro-Stake LLC
 Oil Field & Construction Site Staking
 P.O. Box 2324
 Garden City, Kansas 67846
 Office/Fax: (620) 276-6159
 Cell: (620) 272-1499

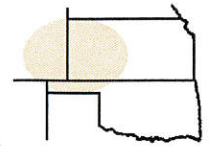

001733
 PLAT NO.

11295
 INVOICE NO.

Landmark Resources, Inc.
 OPERATOR

Krebs #1-5
 LEASE NAME

Scott Co, Ks
 COUNTY

5 17s 33w
 Sec. Twp. Rng.

Main loc. = 95'FSL-1404'FWL = 3080.7' gr. elev.
Alt. #1 = 145'FSL-1404'FWL = 3080.6' gr. elev.

SCALE: **1" = 1000'**
 DATE STAKED: **Nov. 13th, 2013**
 MEASURED BY: **Drew H.**
 DRAWN BY: **Luke R.**
 AUTHORIZED BY: **Becky P. & Rick S.**



Directions: From the center of Pence Ks at the intersection of Rd 270 & Cherokee Rd – Now go 3 miles East on Rd 270 – Now go 4 miles South on Falcon Rd – Now go 1 mile East on 230 Rd to the SW corner of section 5-17s-33w – Now go 0.2 mile East on 230 Rd to ingress stake NE into – Now go approx. 170' NE through pasture into main staked location.

Final ingress must be verified with land owner or Operator.

*This drawing does not constitute a monumented survey or a land survey plat.
 This drawing is for construction purposes only.*

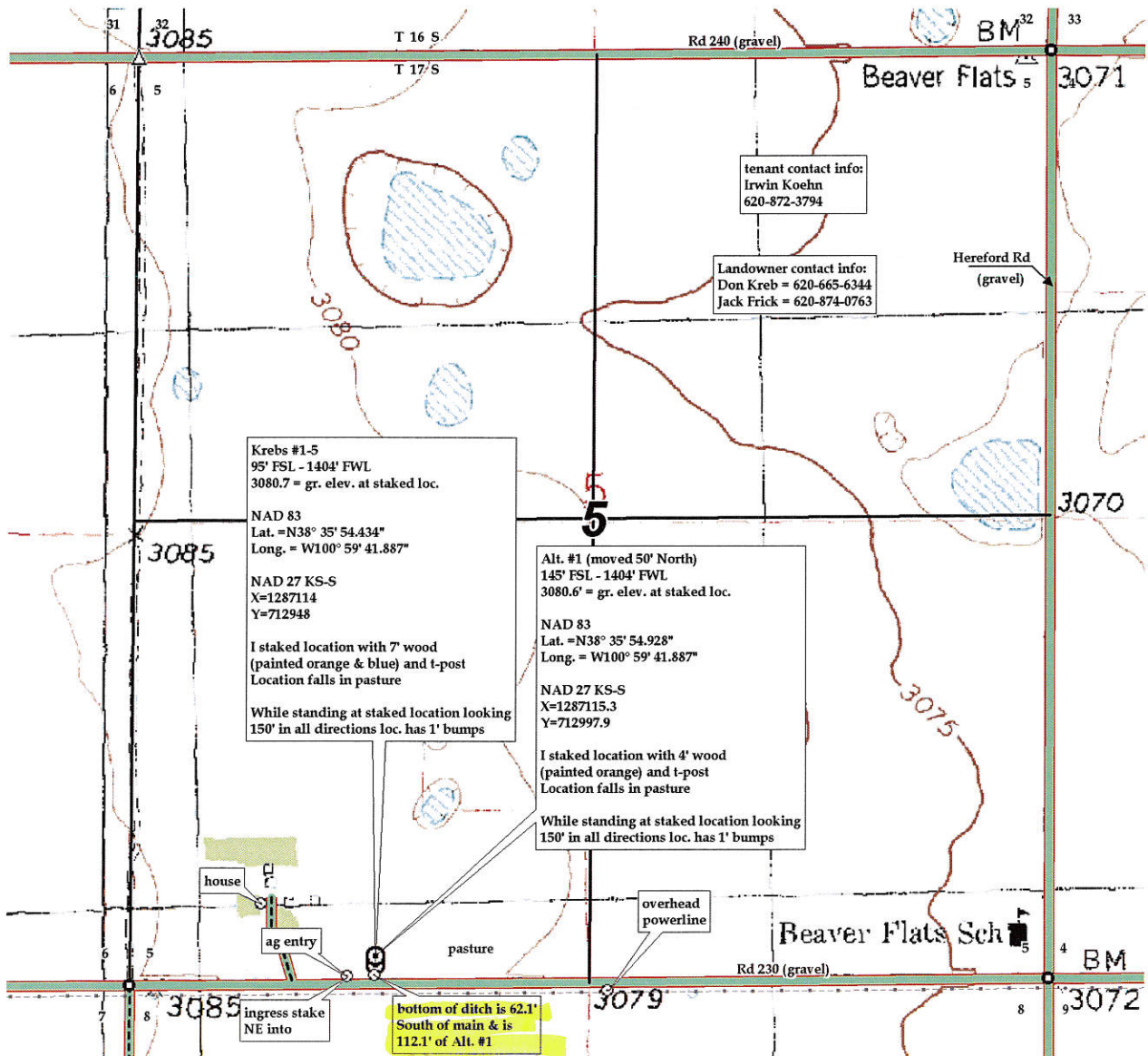

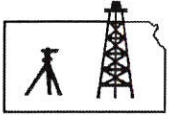

Pro-Stake LLC
 Oil Field & Construction Site Staking
 P.O. Box 2324
 Garden City, Kansas 67846
 Office/Fax: (620) 276-6159
 Cell: (620) 272-1499

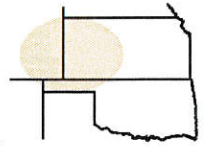

001733
 PLAT NO.

11295
 INVOICE NO.

Landmark Resources, Inc.
 OPERATOR

Krebs #1-5
 LEASE NAME

Scott Co, Ks
 COUNTY

5 **17s** **33w**
 Sec. Twp. Rng.

Main loc. = 95'FSL-1404'FWL = 3080.7' gr. elev.
Alt. #1 =145'FSL-1404'FWL = 3080.6' gr. elev.

SCALE: 1" = 1000'
 DATE STAKED: Nov. 13th, 2013
 MEASURED BY: Drew H.
 DRAWN BY: Luke R.
 AUTHORIZED BY: Becky P. & Rick S.



Directions: From the center of Pence Ks at the intersection of Rd 270 & Cherokee Rd – Now go 3 miles East on Rd 270 – Now go 4 miles South on Falcon Rd – Now go 1 mile East on 230 Rd to the SW corner of section 5-17s-33w – Now go 0.2 mile East on 230 Rd to ingress stake NE into – Now go approx. 170' NE through pasture into main staked location.

Final ingress must be verified with land owner or Operator.

This drawing does not constitute a monumented survey or a land survey plat.
This drawing is for construction purposes only.



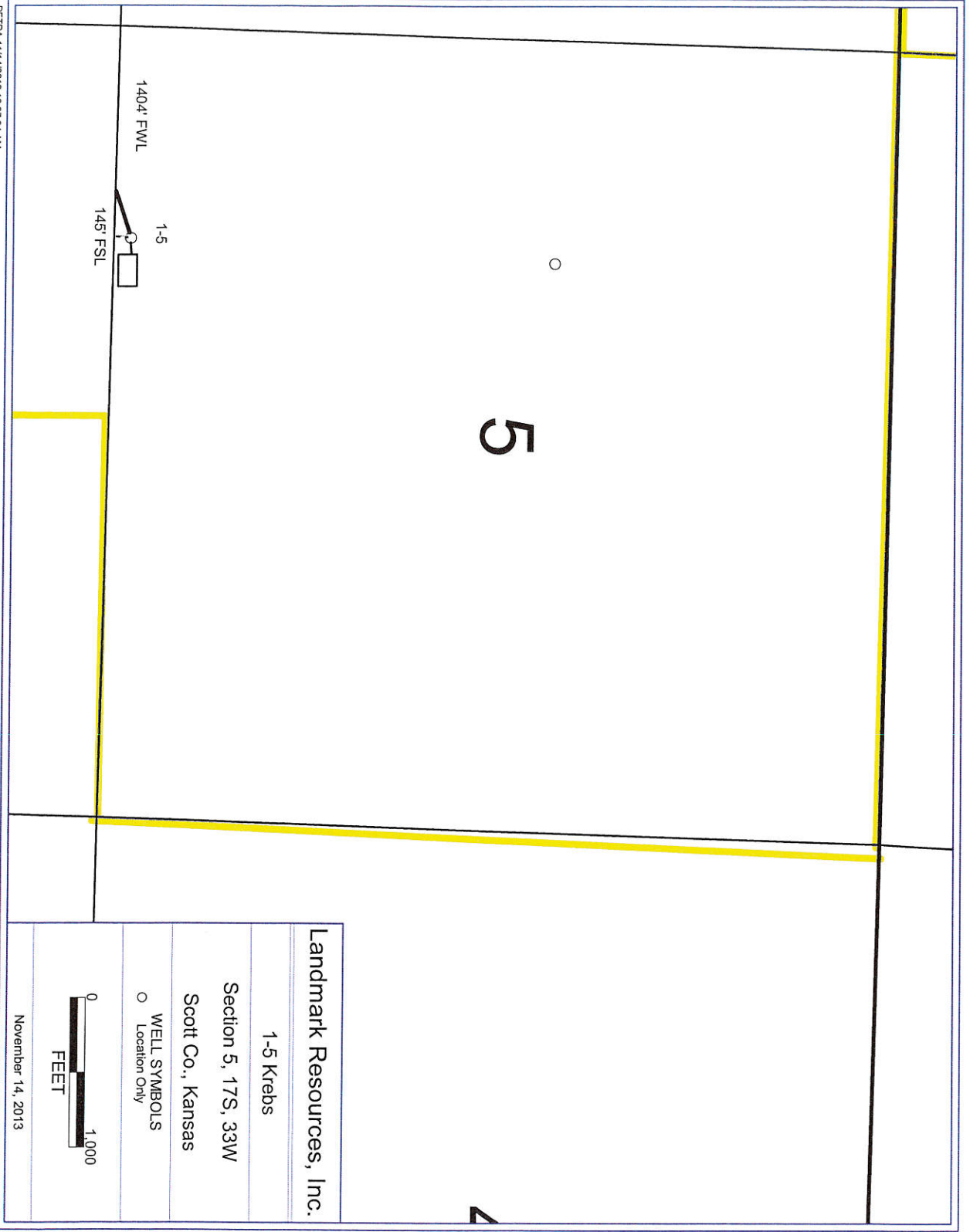

PETRA 11/14/2013 10:37:34 AM

Landmark Resources, Inc.

1-5 Krebs

Section 5, 17S, 33W

Scott Co., Kansas

WELL SYMBOLS
 ○ Location Only



November 14, 2013