

BHC RHODES

CIVIL ENGINEERS • SURVEYORS
 901 N. 8th Street, Suite 100 Kansas City, KS 66101 * p. (913) 371-5300 * f. (913) 371-2677
 BHC RHODES is a trademark of Brungart Honnrich & Company, PA

WICHITA County, Kansas 400' FNL & 400' FEL Section 19 Township 17S Range 35W 6th P.M.

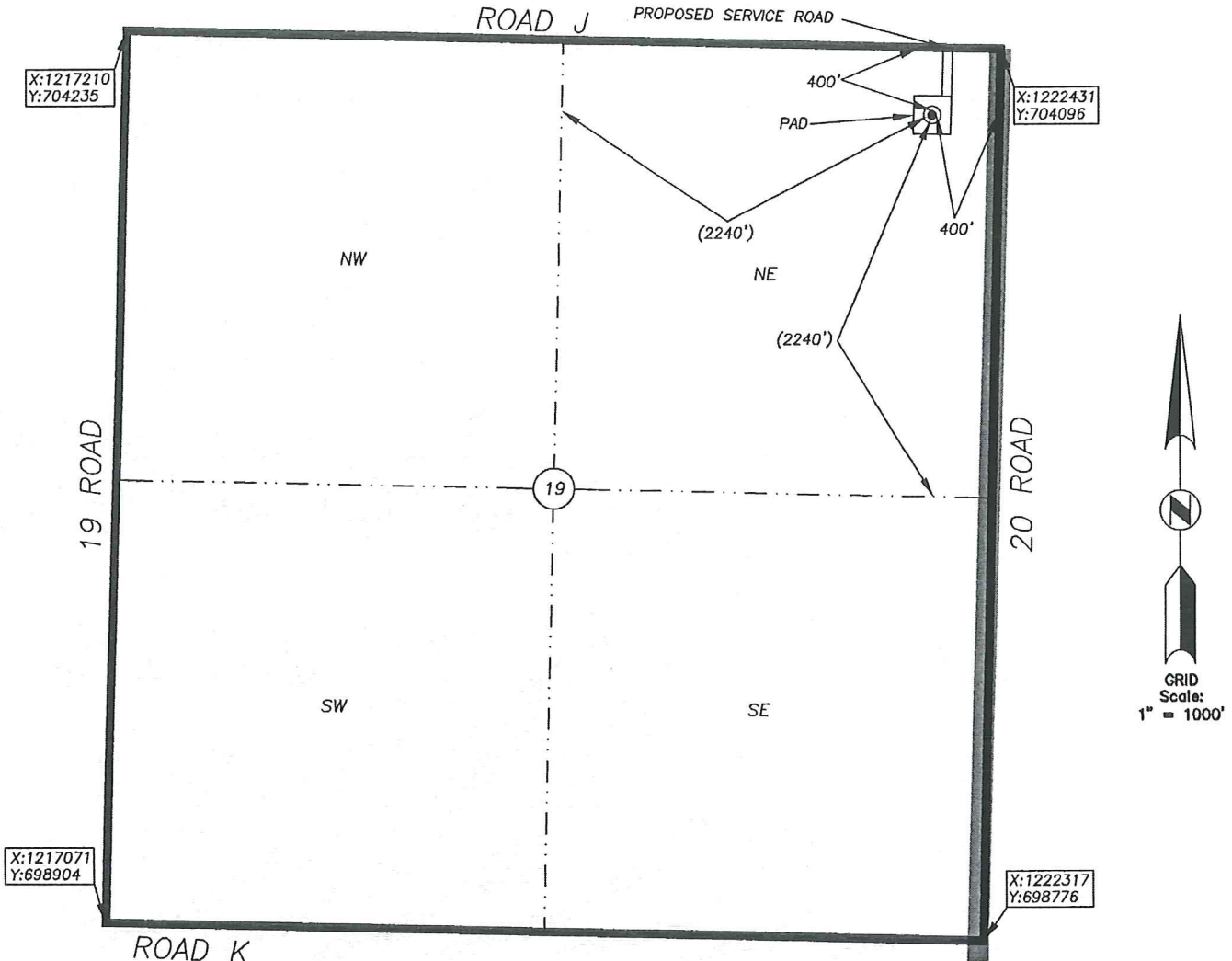

BOTTOM HOLE INFORMATION PROVIDED BY OPERATOR LISTED, NOT STAKED. SECTION COORDINATES ARE BASED ON OBSERVED POSSESSION EVIDENCE. DISTANCES SHOWN IN (PARENTHESIS) ARE CALCULATED BASED UPON THE QUARTER SECTION BEING 2640.00 FEET AND HAVE NOT BEEN MEASURED ON THE GROUND. PAD AND SERVICE ROAD LOCATIONS ARE SHOWN FOR GRAPHIC PURPOSES ONLY AND ARE NOT TO SCALE.

OPERATOR: SANDRIDGE EXPLORATION AND PRODUCTION, LLC.
 LEASE NAME: MAZANEC 1735 WELL NO: 1-19
 TOPOGRAPHY & VEGETATION: AGRICULTURAL-DRY LAND CROPS

ELEVATION:
3220

REFERENCE STAKES OR ALTERNATE LOCATION

GOOD DRILL SITE? STAKES SET:
 BEST ACCESSIBILITY TO LOCATION: FROM THE SOUTH AND WEST ON PAVED AND GRAVELED ROADS
 DISTANCE & DIRECTION FROM HWY JCT OR TOWN: FROM THE CITY OF LEOTI, EAST ON HWY. 96 FOR ±7.5 MILES, THEN LEFT (NORTH) ON 20 ROAD FOR ±5.9 MILES TO SITE ON THE LEFT (WEST)

SURFACE WELL DATA TABLE	
DATUM:	<u>NAD27</u>
LAT:	<u>38.568068191</u>
LONG:	<u>-101.221214136</u>
LAT:	<u>N038° 34' 05.05"</u>
LONG:	<u>W101° 13' 16.37"</u>
STATE PLANE	
COORDINATES: (U.S. FEET)	
ZONE:	<u>KS SOUTH 1502</u>
X:	<u>1222022.9500</u>
Y:	<u>703706.4150</u>

DATE STAKED: 2013-10-29
 DATE OF DRAWING: 2013-10-30

CERTIFICATE:
 I, MICHAEL D. KLEIN, A KANSAS LICENSED LAND SURVEYOR AND A AUTHORIZED AGENT OF BHC RHODES, DO HEREBY CERTIFY THAT THE SURFACE WELL LOCATION DESCRIBED HEREON WAS STAKED AT THE COORDINATES SHOWN IN THE DATA TABLE.
 KANSAS LIC. NO. 778



BHC Rhodes Job No.: 016330.01.91
 Field: MJR Office: DLU

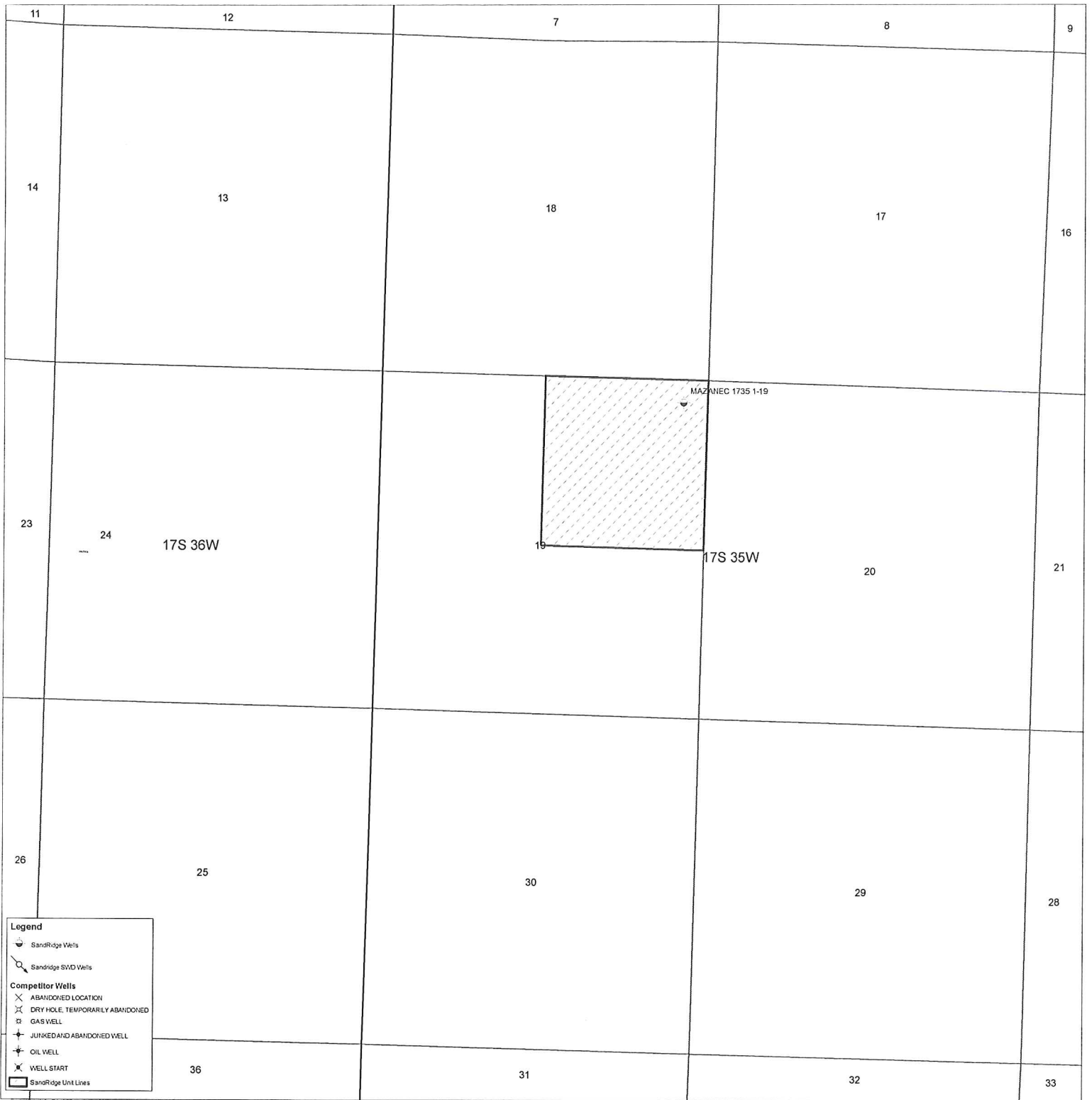

Mazanec 1735 1-19

Wichita

Surface Owner:

IL Farms
LLC

892 E. County Road K

Marienthal, KS 67863

Unit Description:

NE/4 of 19-17S-35W

Mazanec 1735 1-19

