

R. Evan Noll
(Petroleum Landman)

P.O. Box 1351
Hays, KS 67601

Office - 785.628.8774
Cell - 785.623.0698
Fax - 785.628.8478

November 18, 2013

Jenetta J. Filbert
P.O. Box 182
Bazine, KS 67516

RE: Jenetta #3-14 Well
936' from South Line & 1912' from East Line
Section 14-19S-25W
Ness County, Kansas

Dear Mrs. Filbert:

Prior to issuing a permit to drill, the Kansas Corporation Commission is requiring the property owner be notified. The operator of the captioned well is:

American Warrior, Inc.
P.O. Box 399
Garden City, KS 67846
Contact Man: Kevin Wiles - (620) 271-4407 - kwiles@awioil.com

I'm enclosing a copy of the intent to drill filed with the KCC, a plat showing Well, Lease Road, Pipeline, Electric Line & Tank Battery Locations. This is all non-binding and preliminary, being shown simply to satisfy State requirement. The actual locations will be determined by the Dirt Contractor.

Lowell Foos with Lowell Foos Oilfield Tractor Works, Bazine, Kansas, is the Dirt Contractor, and he will build the lease road and well site location.

If you want to be involved with the locations, contact Mr. Lowell Foos (785) 731-5612, reference the captioned well name and coordinate with him.

Sincerely,



R. Evan Noll
Contract Landman with American Warrior, Inc.

Jenetta 3-14 Well

986' South Line & 1912' East Line

Section 14-19-25

Ness County, Kansas

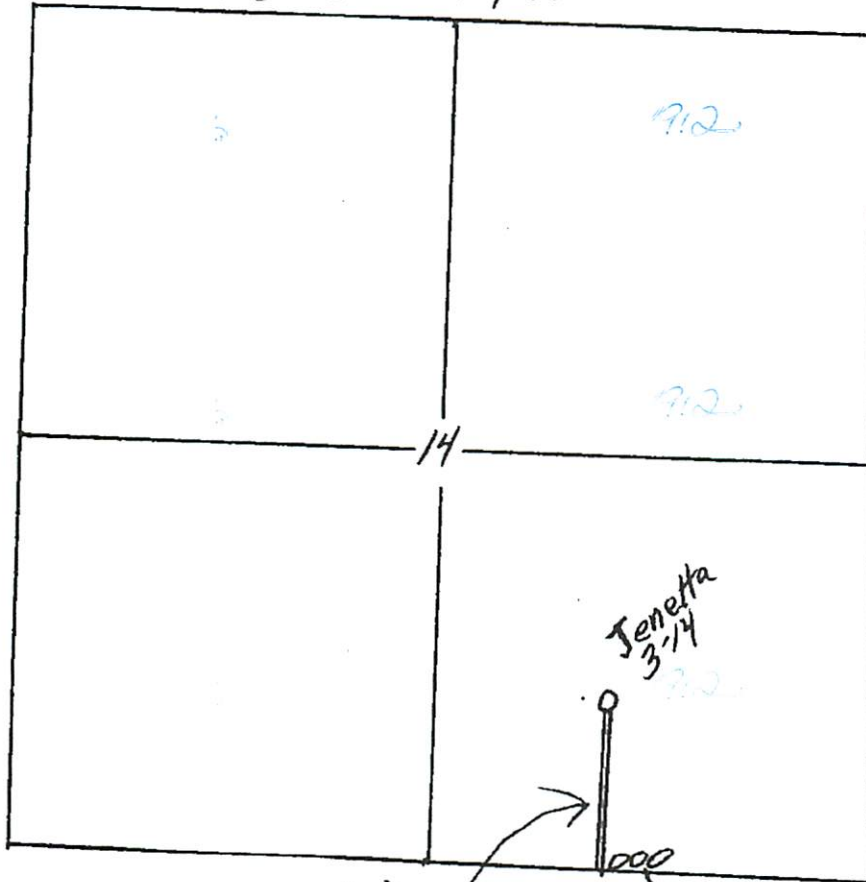

Lease Road
Electric line
Pipeline

Tank
Battery

This is
Preliminary &
Non-binding