

TOPOGRAPHIC LAND SURVEYORS

6709 NORTH CLASSEN BLVD., OKLA. CITY, OKLA. 73116 * LOCAL (405) 843-4847 * OUT OF STATE (800) 654-3219
 Certificate of Authorization No. LS-99, Exp. Dec. 31, 2013

HARPER County, Kansas

350'FSL-2330'FEL Section 31 Township 32S Range 6W P.M.

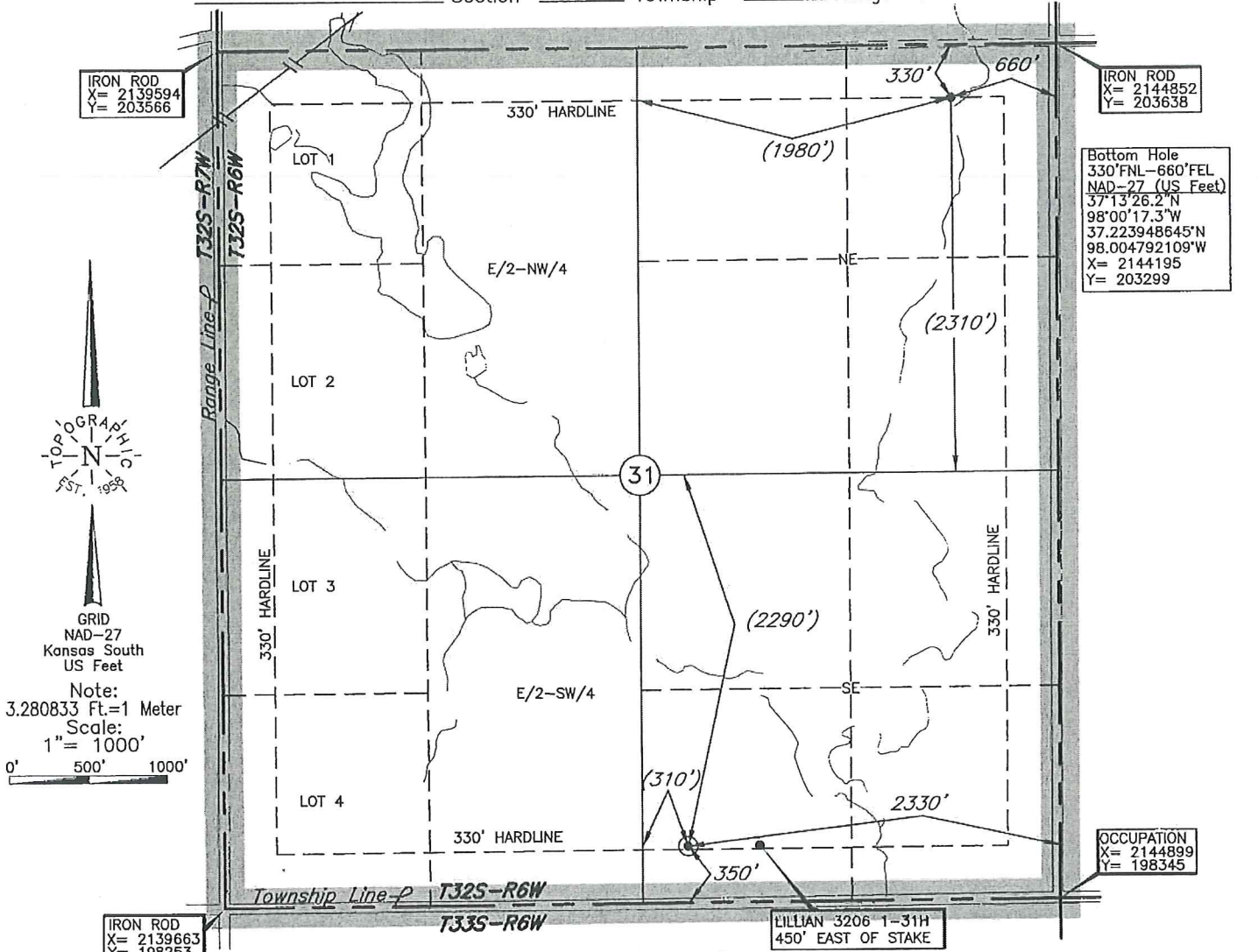

IRON ROD
X= 2139594
Y= 203566

IRON ROD
X= 2144852
Y= 203638

Bottom Hole
330'FNL-660'FEL
NAD-27 (US Feet)
37°13'26.2"N
98°00'17.3"W
37.223948645°N
98.004792109°W
X= 2144195
Y= 203299

IRON ROD
X= 2139663
Y= 198253

OCCUPATION
X= 2144899
Y= 198345

IRON ROD
X= 2144899
Y= 198345

LILLIAN 3206 1-31H
450' EAST OF STAKE

GRID
NAD-27
Kansas South
US Feet

Note:
3.280833 Ft.=1 Meter
Scale:
1"= 1000'
0' 500' 1000'

Distances shown in (parenthesis) are calculated based upon the Quarter Section being 2640 feet, those shown in [brackets] are based on GLO (General Land Office) distances and have NOT been measured on the ground.

A boundary survey of the said section(s) shown hereon was not performed per the request of the operator shown hereon.

Bottom Hole, information provided by operator listed, NOT Surveyed; Corner Coordinates are taken from points surveyed in the field.

Operator: SANDRIDGE EXPLORATION & PRODUCTION, LLC
 Lease Name: LILLIAN 3206

Well No.: 3-31H
ELEVATION:
 1369' Gr. at Stake

Topography & Vegetation Loc. fell on sloped terraced wheat field

Good Drill Site? Yes Reference Stakes or Alternate Location Stakes Set None

Best Accessibility to Location From South off county road

Distance & Direction from Hwy Jct or Town From Anthony, KS., go North on US Hwy 160, 4.0 mi., then East 2.0 mi. to the SE of Sec. 31-T32S-R6W

DATUM: NAD-27
 LAT: 37°12'40.4"W
 LONG: 98°00'37.7"W
 LAT: 37.211215288°N
 LONG: 98.010471151°W
 STATE PLANE COORDINATES: (US Feet)
 ZONE: KS SOUTH
 X: 2142566
 Y: 198654

Date of Drawing: Oct. 25, 2013
 Invoice # 209959 Date Staked: Oct. 23, 2013 JAL

CERTIFICATE:
 I, T. Wayne Fisch a Kansas Licensed Land Surveyor and an authorized agent of Topographic Land Surveyors, do hereby certify that the above described well location was surveyed and staked on the ground as shown herein.

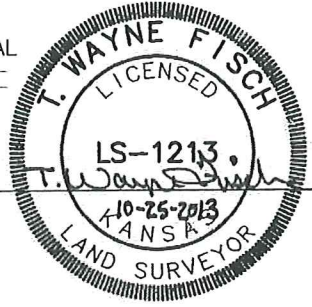

This information was gathered with a GPS receiver with ±1 foot horiz./vert. accuracy

Lillian 3206 3-31H

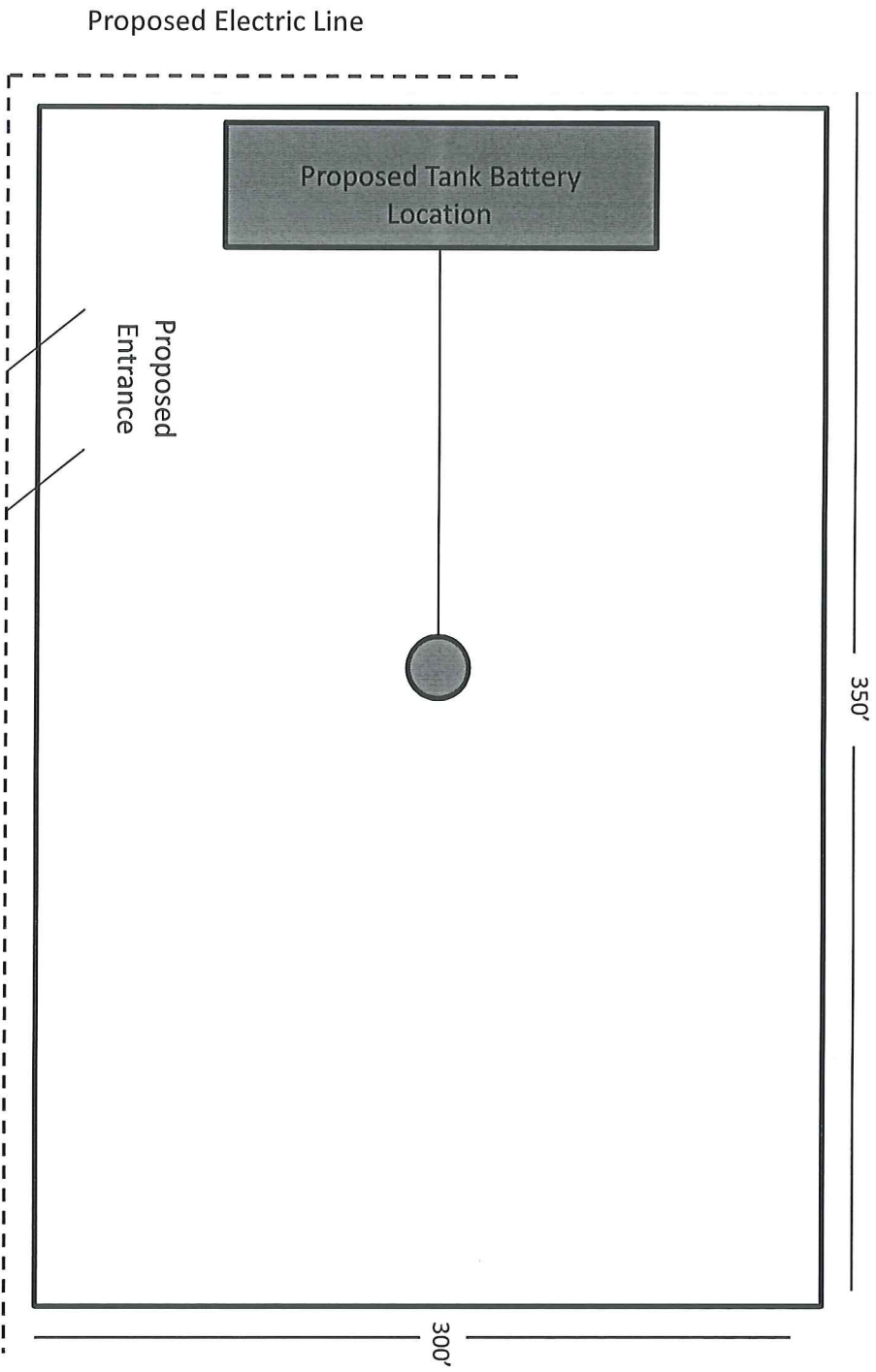

Proposed Electric Line

Proposed Tank Battery Location

Proposed Entrance

350'

300'

Lillian 3206 3-31H

Harper

Surface Owner:

Ferris Dean William and Connie S. Williams Rev Trusts

196 NE 40 Rd

Anthony, KS 67003

Unit Description:

All of 31-32S-6W and the W/2 of 32-32S-6W

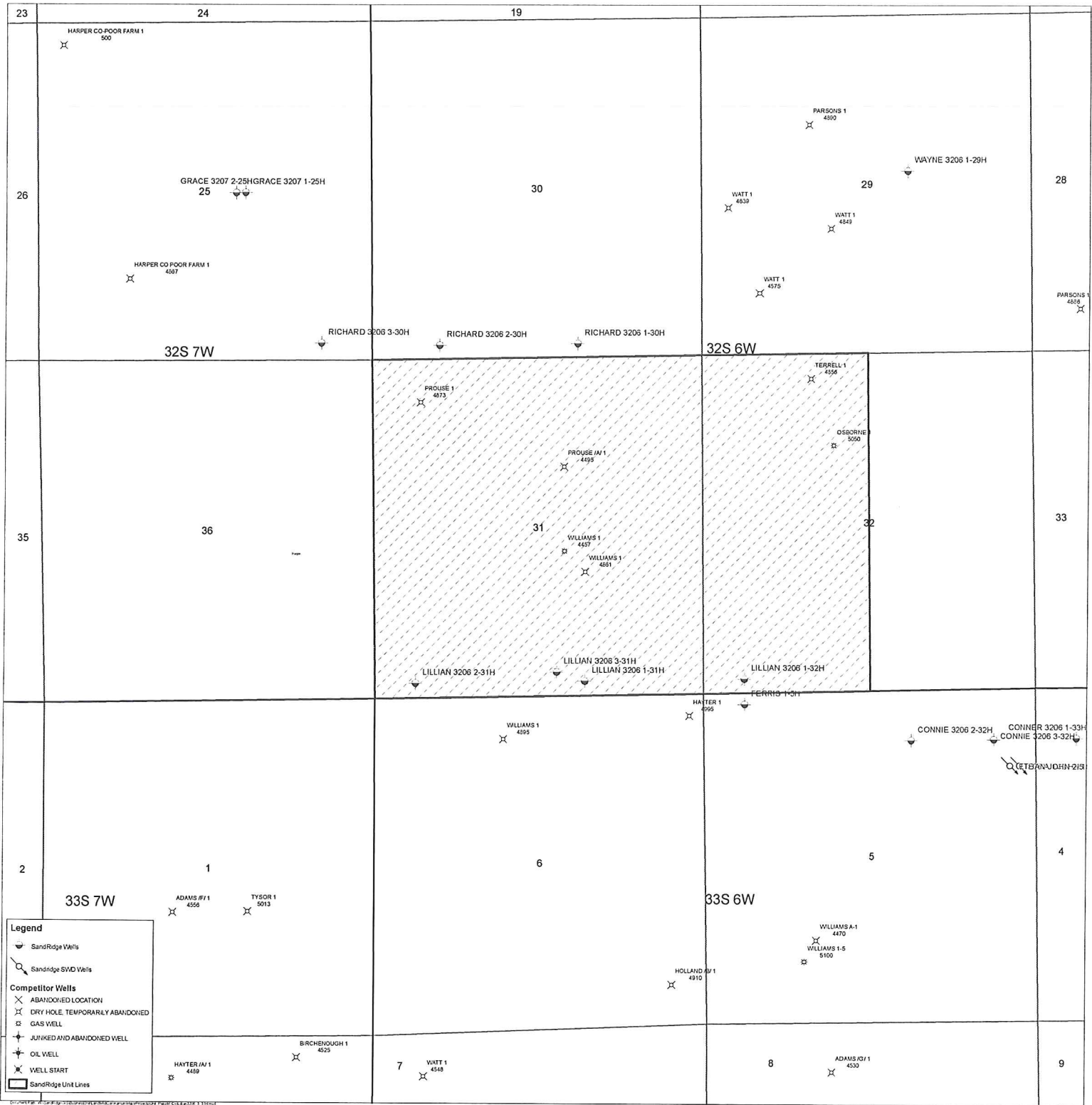



November 13, 2013

Ferris Dean William and Connie S. Williams Rev Trusts
196 NE 40 Rd
Anthony, KS 67003

Re: KSONA-1 NOTIFICATION

Please find attached draft copy of Intent to Drill currently pending with the KCC for approval. We plan to drill the Lillian 3206 3-31H well located in Harper County, Kansas, and you are listed as the current surface owner. This notice is being provided pursuant to the Kansas Surface Owner Notice Act (House Bill 2032). If you have any questions, please contact us.

Sincerely,

Chelsey Green
Regulatory Technician
SandRidge Energy
123 Robert S Kerr Avenue
Oklahoma City, OK 73102
T: 405.429.6414
E: cgreen1@sandridgeenergy.com

/file
Attach.