

BHCRHODES

CIVIL ENGINEERS • SURVEYORS
 901 N. 8th Street, Suite 100 Kansas City, KS 66101 * p. (913) 371-5300 * f. (913) 371-2677
 BHC RHODES is a trademark of Brungardt Honomichl & Company, P.A.

CLARK County, Kansas 200' FSL & 1470' FWL Section 31 Township 30S Range 23W 6th P.M.

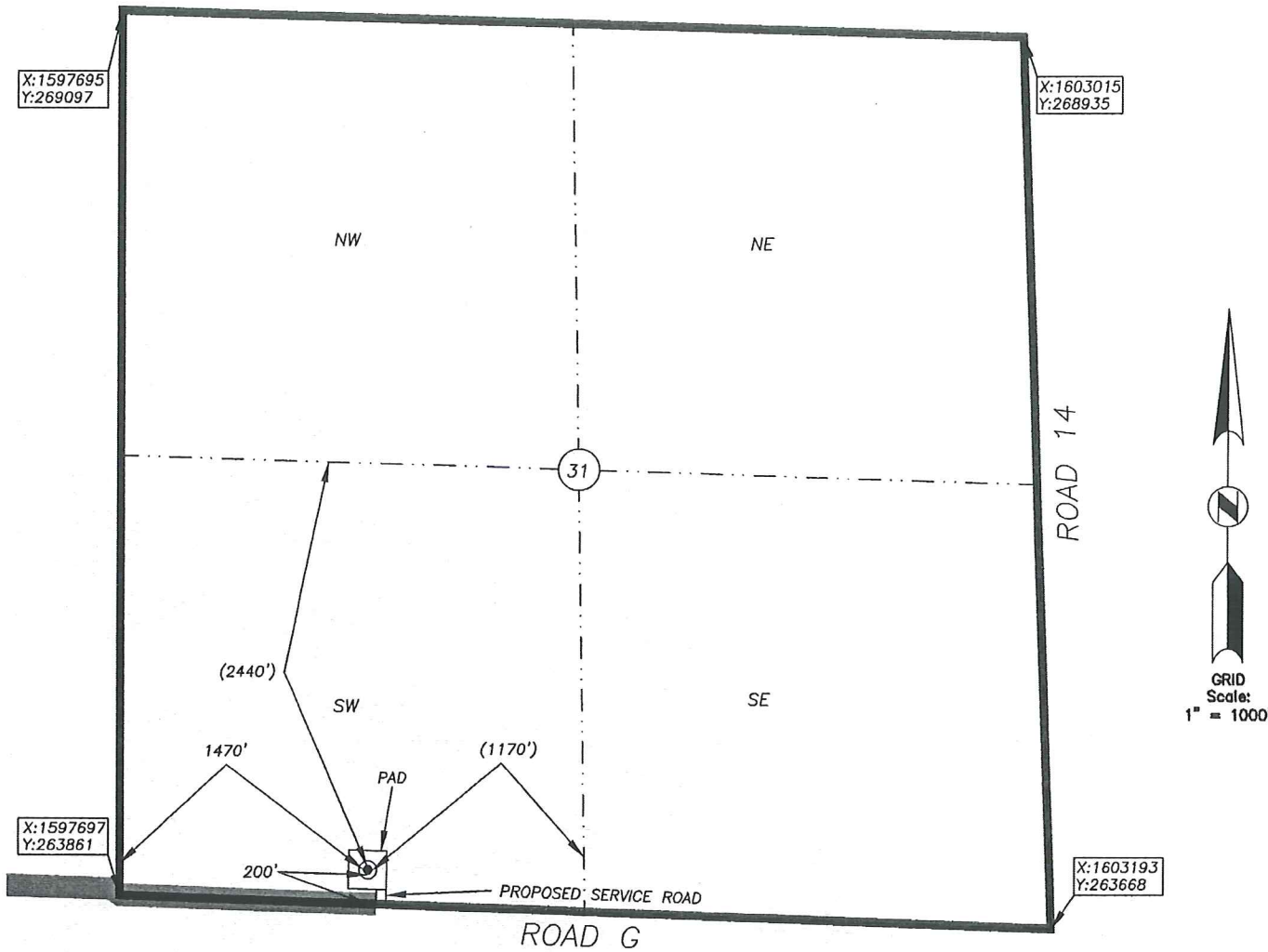

BOTTOM HOLE INFORMATION PROVIDED BY OPERATOR LISTED, NOT STAKED. SECTION COORDINATES ARE BASED ON OBSERVED POSSESSION EVIDENCE. DISTANCES SHOWN IN (PARENTHESIS) ARE CALCULATED BASED UPON THE QUARTER SECTION BEING 2640.00 FEET AND HAVE NOT BEEN MEASURED ON THE GROUND. PAD AND SERVICE ROAD LOCATIONS ARE SHOWN FOR GRAPHIC PURPOSES ONLY AND ARE NOT TO SCALE.

OPERATOR: SANDRIDGE EXPLORATION AND PRODUCTION, LLC.
 LEASE NAME: CARROLL 3023 WELL NO: 1-31
 TOPOGRAPHY & VEGETATION: AGRICULTURAL-DRY LAND CROPS

ELEVATION:
2521

REFERENCE STAKES OR ALTERNATE LOCATION
 GOOD DRILL SITE? STAKES SET:
 BEST ACCESSIBILITY TO LOCATION: FROM THE NORTH AND WEST ON PAVED AND GRAVELED ROADS

DISTANCE & DIRECTION FROM HWY JCT OR TOWN: FROM THE CITY OF MINNEOLA, SOUTH ON HWY. 283 FOR ±4.0 MILES, THEN LEFT (EAST) ON HWY. 283 AND COUNTY ROAD G FOR ±7.3 MILES TO SITE ON THE LEFT (NORTH).

SURFACE WELL DATA TABLE	
DATUM:	<u>NAD27</u>
LAT:	<u>37.383594318</u>
LONG:	<u>-99.879570621</u>
LAT:	<u>N037° 23' 00.94"</u>
LONG:	<u>W099° 52' 46.45"</u>
STATE PLANE	
COORDINATES (U.S. FEET)	
ZONE:	<u>KS SOUTH 1502</u>
X:	<u>1599166.6330</u>
Y:	<u>264009.6490</u>

DATE STAKED: 2013-11-01
 DATE OF DRAWING: 2013-11-04

CERTIFICATE:
 I, MICHAEL D. KLEIN A KANSAS LICENSED LAND SURVEYOR AND A AUTHORIZED AGENT OF BHC RHODES, DO HEREBY CERTIFY THAT THE SURFACE WELL LOCATION DESCRIBED HEREON WAS STAKED AT THE COORDINATES SHOWN IN THE DATA TABLE.
 KANSAS LIC. NO. 778



BHC Rhodes Job No.: 016330.01.82
 Field MUR Office: DLU

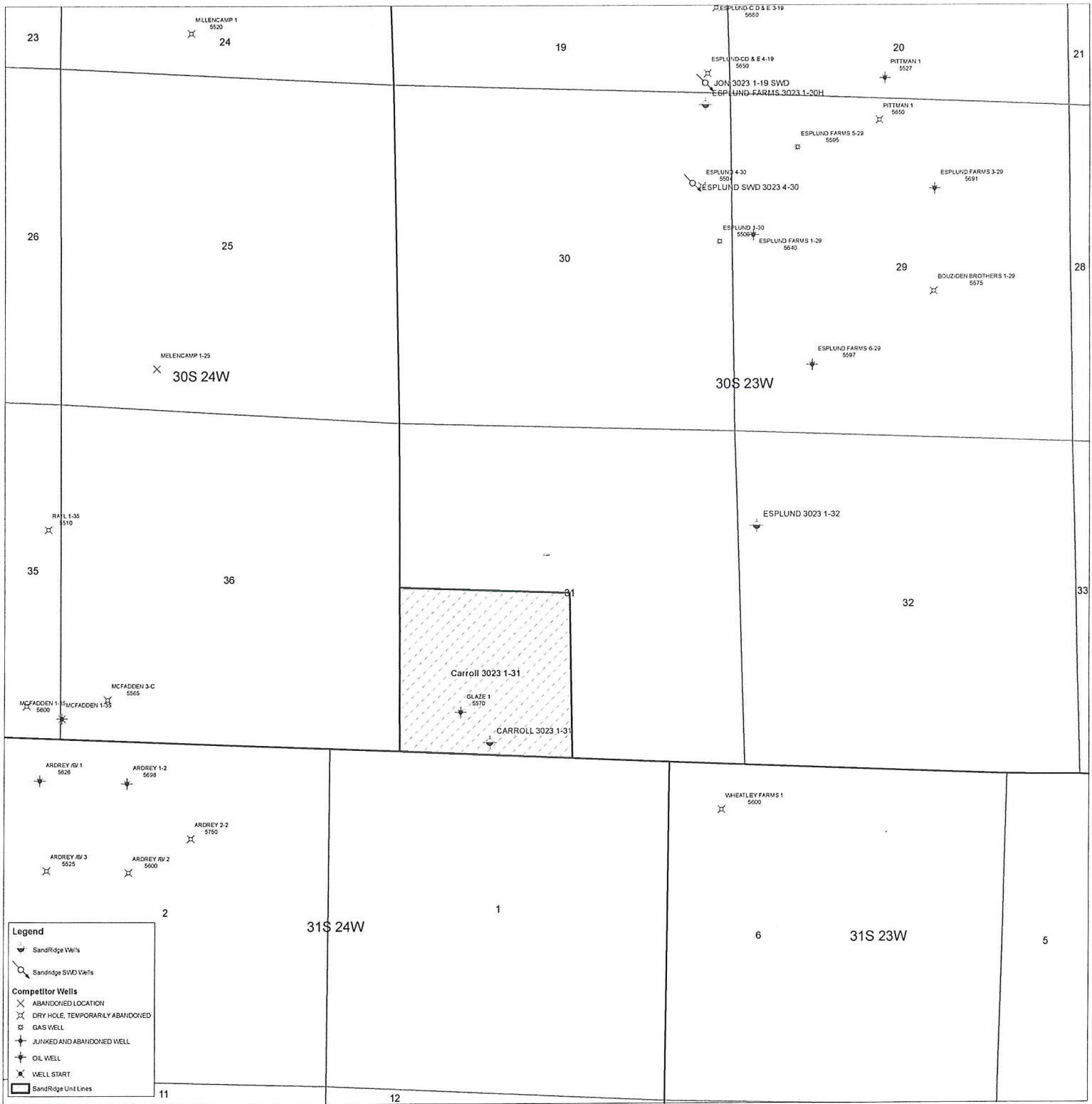

Carroll 3023 1-31
Lease Information Sheet

Unit Description:

SW/4 of Section 31-30S-23W
Clark County, KS

Surface Owners:

Janice J. Faulds
PO Box 727
Cimarron, KS 67835

Alan R. Glaze
1600 S Lakeline Blvd, Apt 1012
Cedar Park, TX 78613

Carla J Walters
1209 Van Buren St.
Houston, TX 77019

Carroll 3023 1-31

