

**L.D. DRILLING, INC.**  
**HARLEY LEASE**  
**SE. 1/4, SECTION 30, T14S, R29W**  
**GOVE COUNTY, KANSAS**

**Directions:**  
 From the intersection of Highway 23 and a E-W county road in Gove, Kansas, go 5.7 miles West on a county road, then go 10.0 miles South on a county road to the NW corner of Section 30, then go 0.57 miles East, then go 0.93 miles South to location.

**Notes:**

1. Set iron rod at location site.
2. All flagging Red & Yellow.
3. Overhead power available in Sec.30.
4. Kansas One Call System Inc. should be notified before excavation (1-800-344-7233).
5. CAUTION: Various pipelines in Sec.30.
6. Cattle in pasture at date of staking.
7. Contact landowner for best access.
8. Drillsite area will require approximately a 1' cut/fill.

\* Ingress and egress to location as shown on this plot is per usage only and may not be legally opened for public use. Contact landowner, tenant and county road department for access.

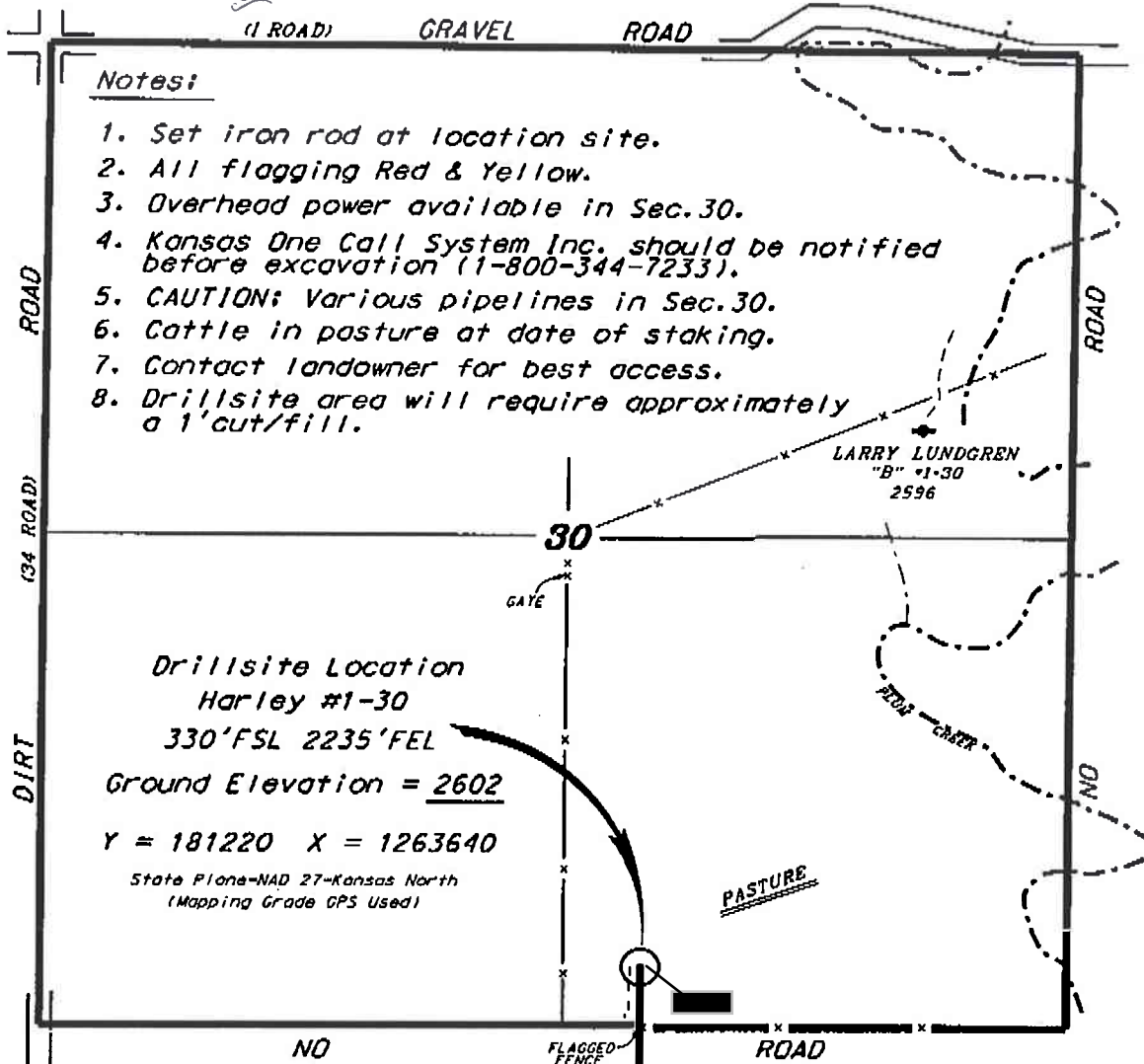

**Drillsite Location**  
**Harley #1-30**  
**330'FSL 2235'FEL**  
**Ground Elevation = 2602**  
**Y = 181220 X = 1263640**  
 State Plane-NAD 27-Kansas North  
 (Mapping Grade GPS Used)

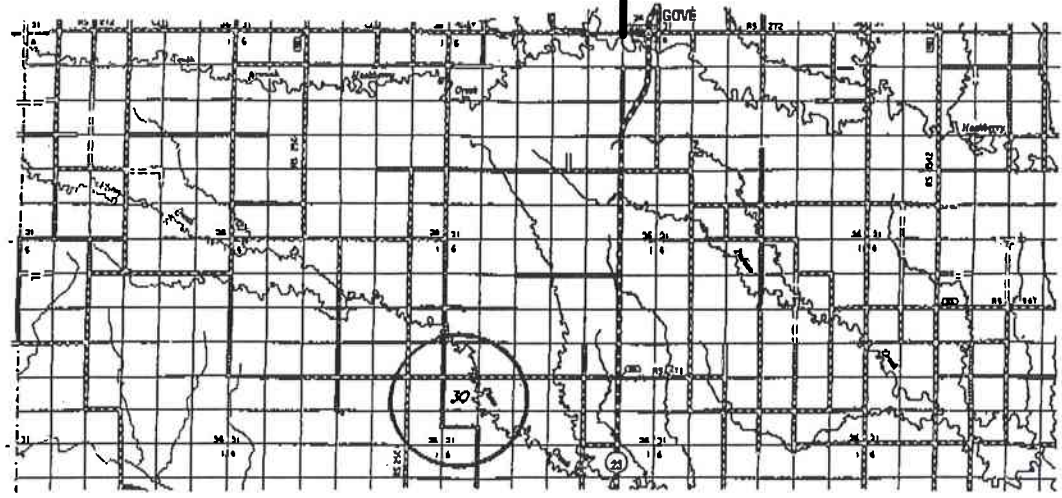

\* Control data is based upon the best maps and photographs available to us and upon a regular section of land containing 640 acres.  
 \* Approximate section lines were determined using the normal standards of care of oilfield surveyors practicing in the state of Kansas. The section corners, which establish the precise section lines, were not necessarily located, and the exact location of the drillsite location in the section is not guaranteed. Therefore, the operator accepting this service and accepting this plot and all other parties relying thereon agree to hold Central Kansas Oilfield Services, Inc., its officers and employees harmless from all losses, costs and expenses and said entities released from any liability from incidental or consequential damages.  
 \* Elevations derived from National Geodetic Vertical Datum.

Date **November 19, 2013**