

**Pro-Stake LLC**  
Oil Field & Construction Site Staking

P.O. Box 2324  
Garden City, Kansas 67846  
Office/Fax: (620) 276-6159  
Cell: (620) 272-1499

burt@pro-stakellc.kscoxmail.com

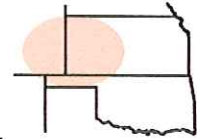

**261634**  
PLAT NO.

**11310**  
INVOICE NO.

**Shakespeare Oil Company, Inc.**  
OPERATOR

**Janzen #2-36**  
LEASE NAME

**Scott County, KS**  
COUNTY

**36 16s 34w**  
Sec. Twp. Rng.

**442' FSL - 2295' FEL**  
LOCATION SPOT

SCALE: 1" = 1000'  
DATE STAKED: Nov. 15<sup>th</sup>, 2013  
MEASURED BY: Luke R.  
DRAWN BY: Drew H.  
AUTHORIZED BY: Don W. & Alex B.



GR. ELEVATION: **3098.1'**

**Directions:** From the center of Pence Ks at the intersection of Rd 270 & Cherokee Rd – Now go 2 miles East on Rd 270 – Now go 3 miles South on Eagle Rd to the SW corner of section of 36-16s-34w – Now go 0.5 mile East on Rd 240 to ingress stake North & West into – Now go 442' North through irr. wheat & 335' East through irr. wheat into staked location.

**Final ingress must be verified with land owner or Operator.**

*This drawing does not constitute a monumented survey or a land survey plat. This drawing is for construction purposes only.*

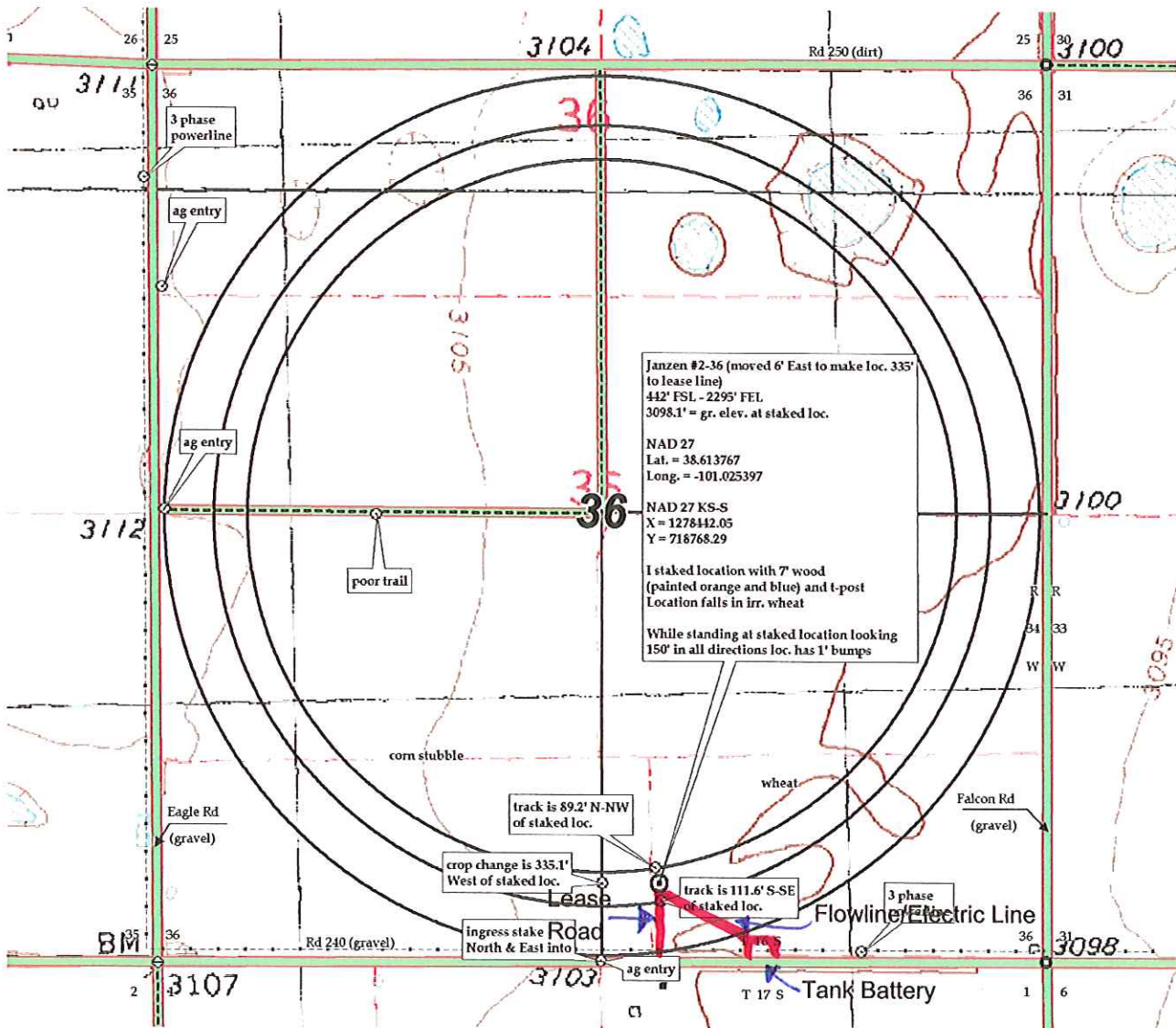

Preliminary non-binding estimate of tanks, flowlines & roads