

# BHC RHODES

CIVIL ENGINEERS • SURVEYORS  
 901 N. 8th Street, Suite 100 Kansas City, KS 66101 \* p. (913) 371-5300 \* f. (913) 371-2677  
 BHC RHODES is a trademark of Brungardt Honomichl & Company, P.A.

FINNEY County, Kansas 1320' FSL & 200' FEL Section 26 Township 22S Range 31W 6th P.M.

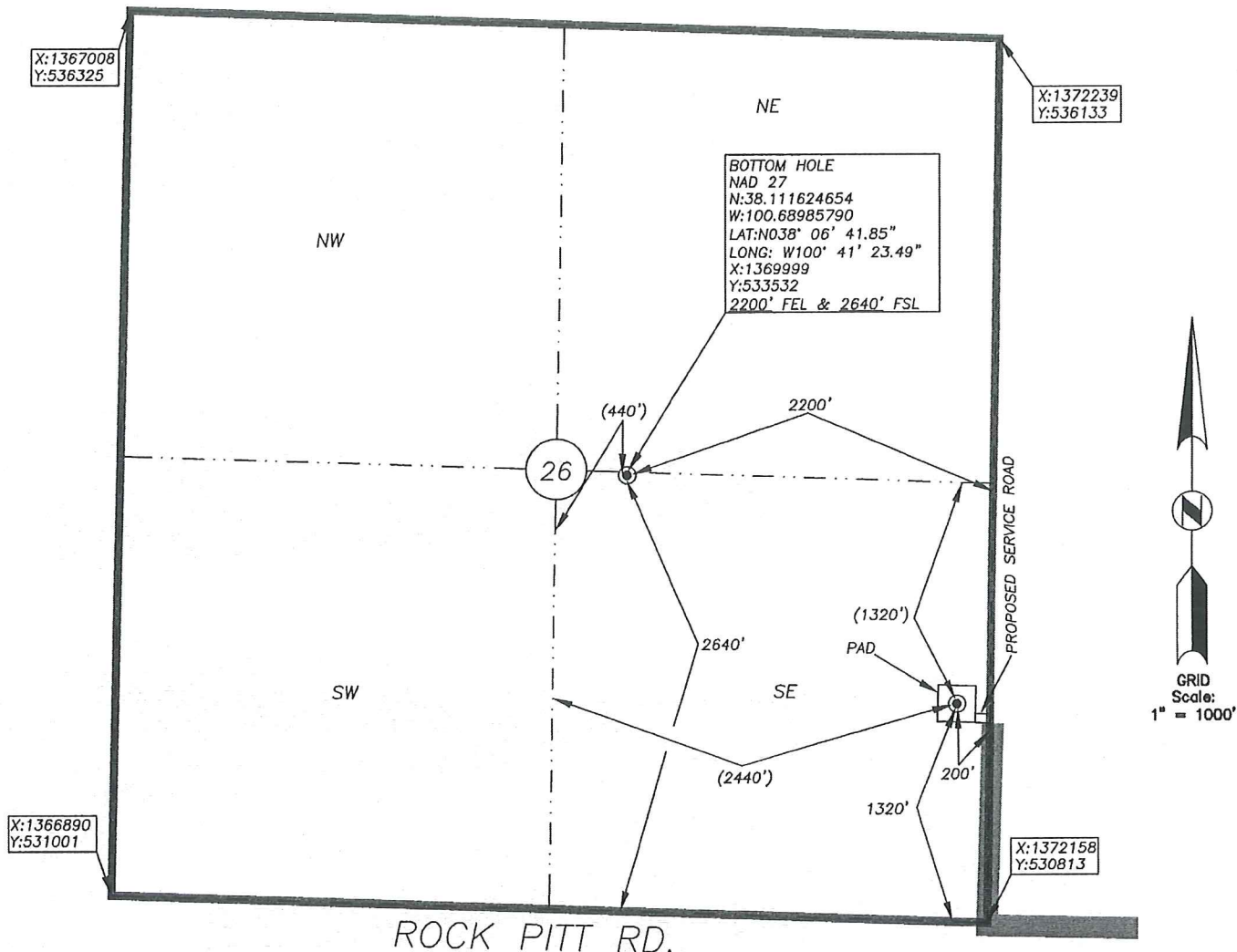

BOTTOM HOLE INFORMATION PROVIDED BY OPERATOR LISTED, NOT STAKED. SECTION COORDINATES ARE BASED ON OBSERVED POSSESSION EVIDENCE. DISTANCES SHOWN IN (PARENTHESES) ARE CALCULATED BASED UPON THE QUARTER SECTION BEING 2640.00 FEET AND HAVE NOT BEEN MEASURED ON THE GROUND. PAD AND SERVICE ROAD LOCATIONS ARE SHOWN FOR GRAPHIC PURPOSES ONLY AND ARE NOT TO SCALE.

OPERATOR: SANDRIDGE EXPLORATION AND PRODUCTION, LLC.  
 LEASE NAME: FALDTZ 22-31 WELL NO: 2-26H  
 TOPOGRAPHY & VEGETATION: AGRICULTURAL DRYLAND CROPS

**ELEVATION:**  
2884

REFERENCE STAKES OR ALTERNATE LOCATION

GOOD DRILL SITE?            STAKES SET:             
 BEST ACCESSIBILITY TO LOCATION: FROM THE SOUTH AND WEST BY PAVED AND GRAVELED ROADS AND FIELD TRAILS  
 DISTANCE & DIRECTION FROM HWY JCT OR TOWN: FROM GARDEN CITY, NORTHEAST ON HWY. 156 FOR ±11.3 MILES, THEN LEFT (NORTH) ON MENNONITE ROAD (COUNTY ROAD #25) FOR ±3 MILES, THEN LEFT (WEST) ON ROCK PITT ROAD (COUNTY ROAD AA) FOR ±1 MILE, THEN RIGHT (NORTH) FOLLOWING EXISTING FIELD TRAIL FOR ±0.2 MILES TO SITE ON THE LEFT (WEST).

SURFACE WELL DATA TABLE	
DATUM:	<u>NAD27</u>
LAT:	<u>38.107930969</u>
LONG:	<u>-100.682866386</u>
LAT:	<u>N038° 06' 28.55"</u>
LONG:	<u>W100° 40' 58.32"</u>
STATE PLANE	
COORDINATES: (U.S. FEET)	
ZONE:	<u>KS SOUTH 1502</u>
X:	<u>1371978.6760</u>
Y:	<u>532140.1020</u>

DATE STAKED: 2013-08-27  
 DATE OF DRAWING: 2013-08-28

**CERTIFICATE:**

I, MICHAEL D. KLEIN, A KANSAS LICENSED LAND SURVEYOR AND A AUTHORIZED AGENT OF BHC RHODES, DO HEREBY CERTIFY THAT THE SURFACE WELL LOCATION DESCRIBED HEREON WAS STAKED AT THE COORDINATES SHOWN IN THE DATA TABLE.

KANSAS LIC. NO. 778



BHC Rhodes Job No.: 016330.01.67  
 Field: MJR Office: DLU

**Faldtz 2231 2-26H**  
**Lease Information Sheet**

**Unit Description:**

All of Section 23-22S-31W and  
All of Section 26-22S-31W  
Finney County, KS

**Surface Owner:**

Jeffery H Mai and Brittany J Mai, H&W  
2923 Squire Place  
Garden City, Kansas 67846

Tom Wehkamp and Brenda Wehkamp, H&W  
3002 4 Road  
Garden City, Kansas 67846

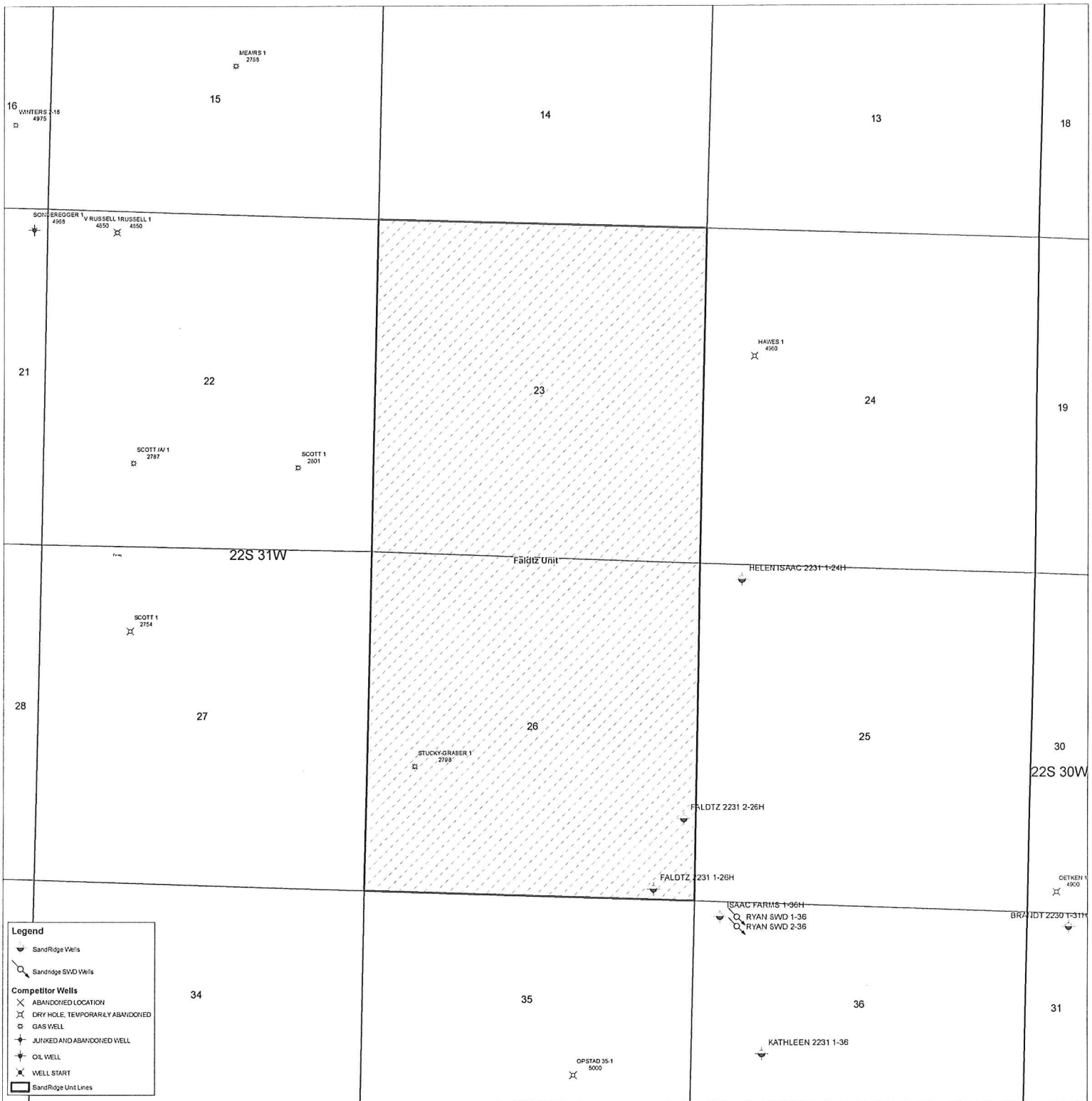

Faldtz UNIT

Faldtz 2231 2-26H

