

FIML NATURAL RESOURCES, LLC
 BEAVER VALLEY SUPPLY LEASE
 NW. 1/4, SECTION 4, T10S, R32W
 THOMAS COUNTY, KANSAS

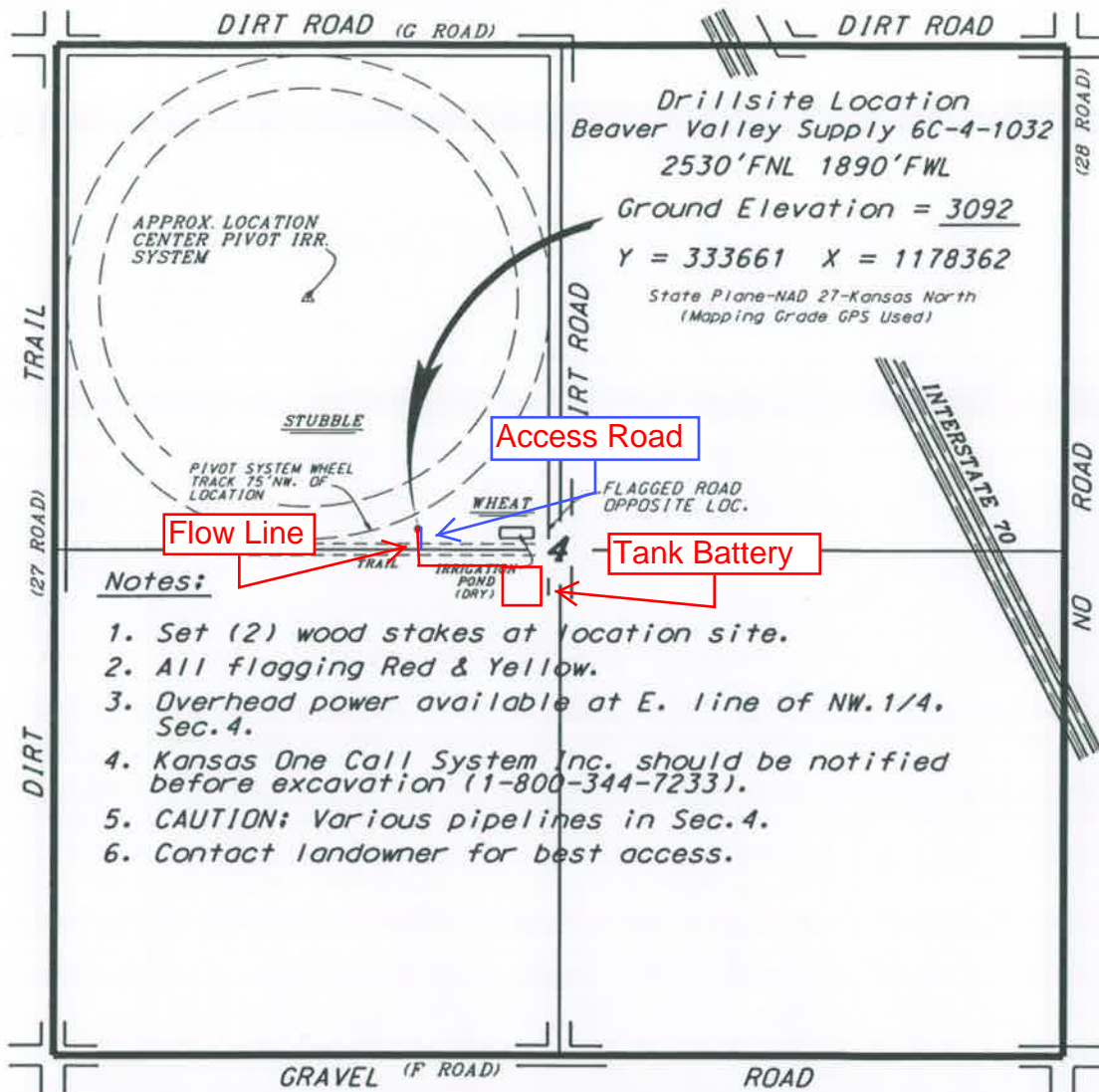

*Ingress and egress to location as shown on this plot is per usage only and may not be legally opened for public use. Contact landowner, tenant and county road department for access.

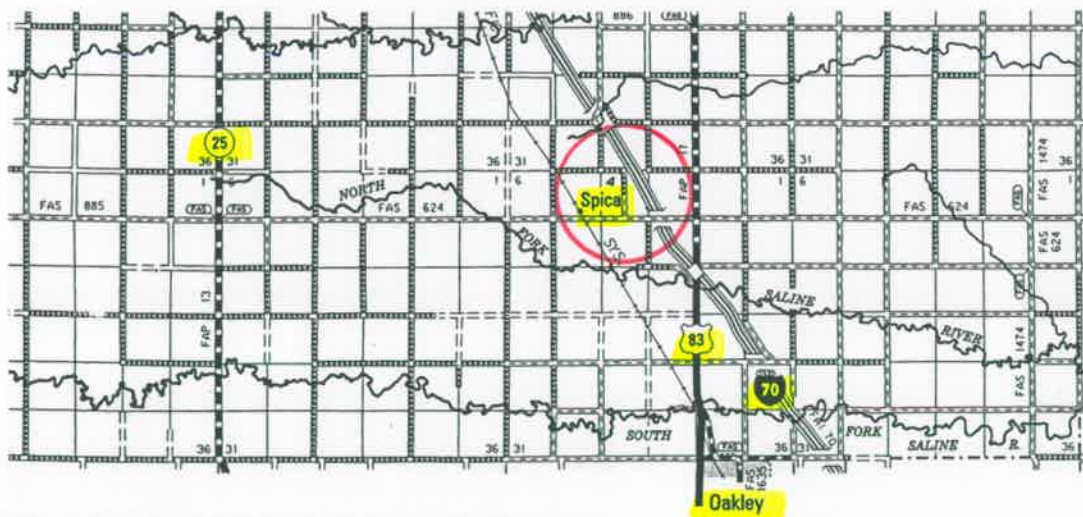

Controlling data is based upon the best maps and photographs available to us and upon a regular section of land containing 640 acres.
 Approximate section lines were determined using the normal standard of care of oilfield surveyors practicing in the state of Kansas. The section corners, which establish the precise section lines, were not necessarily located, and the exact location of the drillsite location in the section is not guaranteed. Therefore, the operator securing this service and accepting this plot and all other parties relying thereon agree to hold Central Kansas Oilfield Services, Inc., its officers and employees harmless from all losses, costs and expenses and said entities released from any liability from incidental or consequential damages.
 Elevations derived from National Geodetic Vertical Datum.

Date November 14, 2013

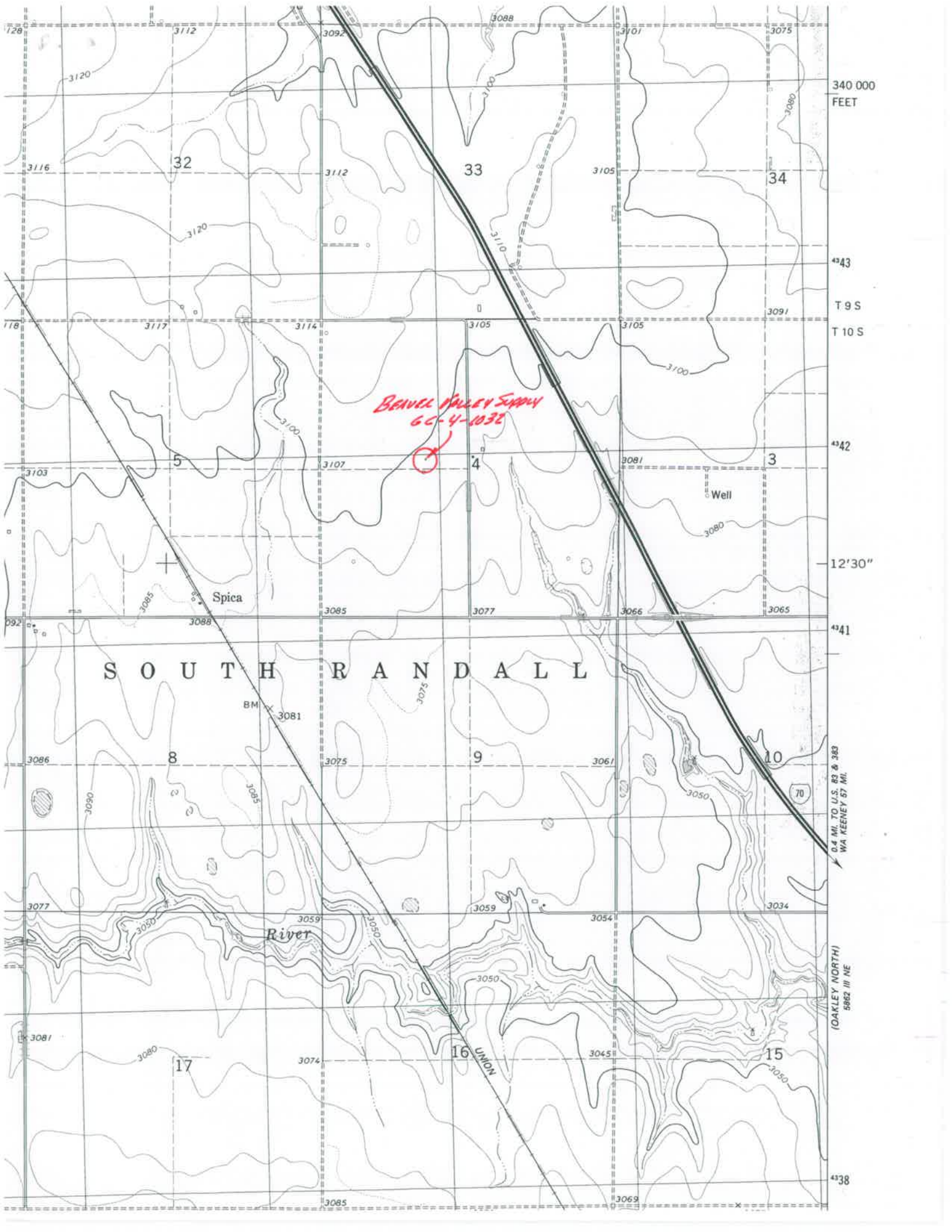

*BENICE VALLEY SUPPLY
GC-4-1032*



S O U T H R A N D A L L

Spica

Well

River

70

(OAKLEY NORTH)
5862 III NE

0.4 MI. TO U.S. 83 & 383
WA. KEENEY 5.7 MI.

340 000
FEET

433

T 9 S

T 10 S

432

12'30"

431

438