

Pro-Stake LLC
 Oil Field & Construction Site Staking
 P.O. Box 2324
 Garden City, Kansas 67846
 Office/Fax: (620) 276-6159
 Cell: (620) 272-1499
 burt@pro-stakellc.kscoxmail.com

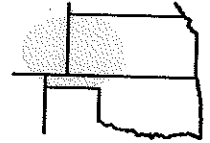

041530bar
 PLAT NO.

11306
 INVOICE NO.

Ritchie Exploration, Inc.
 OPERATOR

#1 Win 2C-3D
 LEASE NAME

Scott County, KS
 COUNTY

2 16s 31w
 Sec. Twp. Rng.

1230' FSL - 40' FWL
 LOCATION SPOT

SCALE: **1" = 1000'**
 DATE STAKED: **Nov. 15th, 2013**
 MEASURED BY: **Luke R.**
 DRAWN BY: **Drew H.**
 AUTHORIZED BY: **Don W.**

GR. ELEVATION: **2867.1'**



Directions: From the center of Healy Ks, at the intersection of Hwy 4 & Walnut St. – Now go 1.8 miles West on Hwy 4 – Now go 3.5 mile North on Bison Rd – Now go 0.7 mile West on Bison II Rd – Now go 1.5 miles North on Bison II Rd – Now go 1.4 miles W-NW on Bison II Rd – Now go 1.3 miles West on Rd 290 to the SE corner of section 2-16s-31w – Now go 0.9 mile West on Rd 290 to ingress stake NW into – Now go approx. 550' NW through terraced wheat stubble into staked location.
Final ingress must be verified with land owner Operator.

*This drawing does not constitute a monumented survey or a land survey plat.
 This drawing is for construction purposes only.*

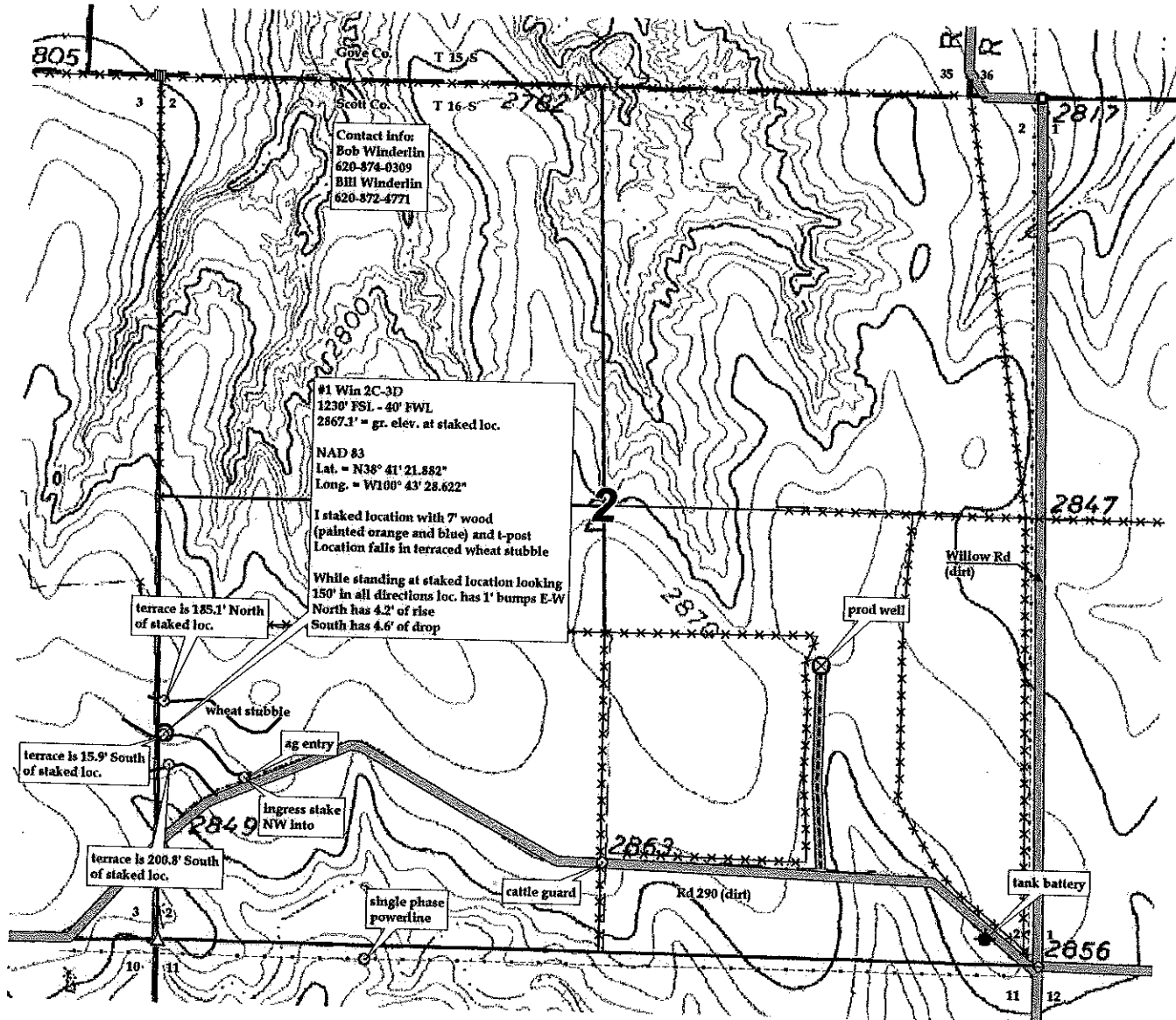

KANSAS SURFACE OWNER NOTIFICATION ACT

R 31 W

T
16
S

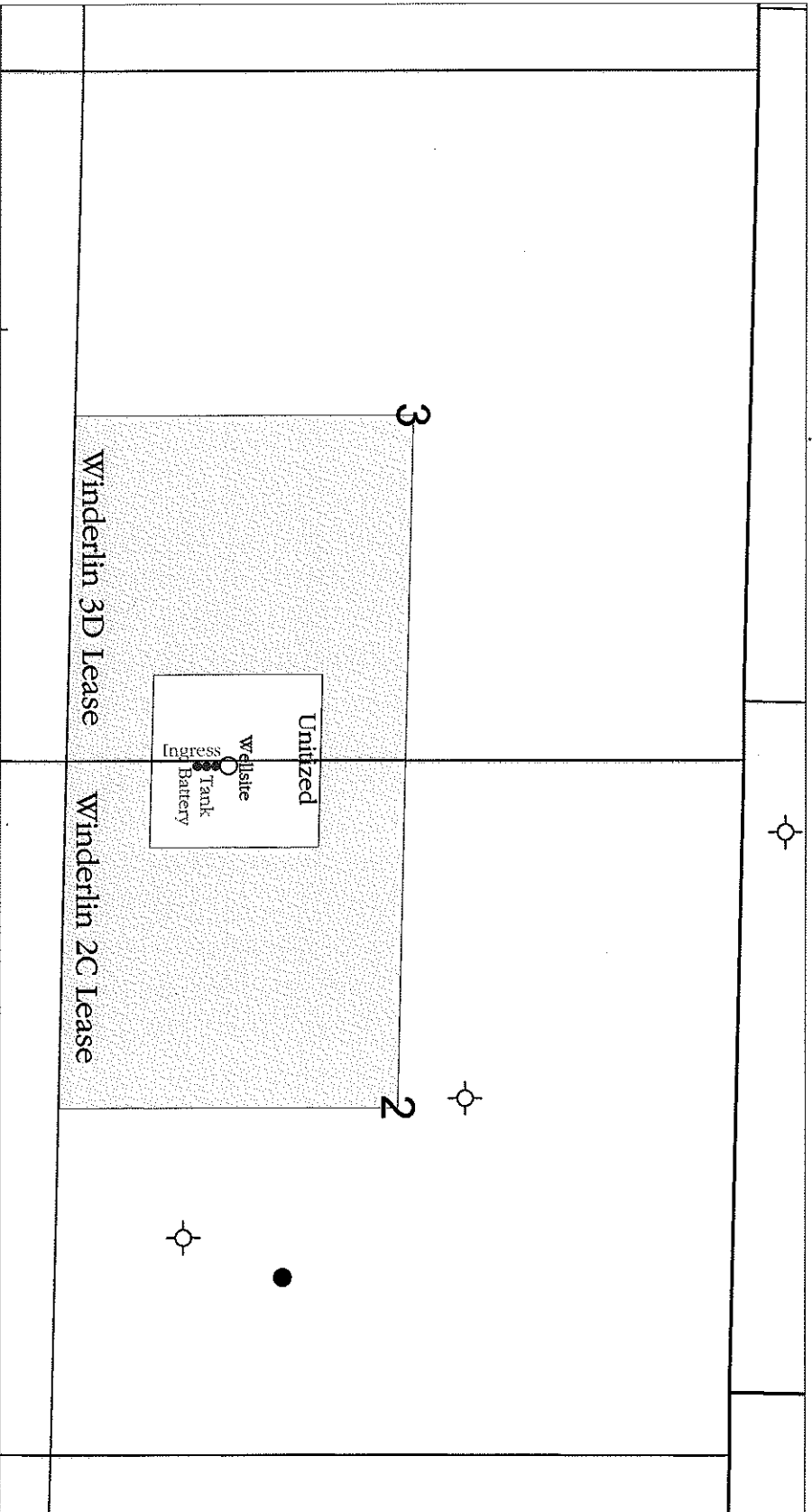

SCALE = 1 : 15,840

SCOTT COUNTY, KANSAS