

KANSAS CORPORATION COMMISSION  
OIL & GAS CONSERVATION DIVISION

Form KSONA-1  
July 2010  
Form Must Be Typed  
Form must be Signed  
All blanks must be Filled

**CERTIFICATION OF COMPLIANCE WITH THE  
KANSAS SURFACE OWNER NOTIFICATION ACT**

*This form must be submitted with all Forms C-1 (Notice of Intent to Drill); CB-1 (Cathodic Protection Borehole Intent); T-1 (Request for Change of Operator Transfer of Injection or Surface Pit Permit); and CP-1 (Well Plugging Application). Any such form submitted without an accompanying Form KSONA-1 will be returned.*

Select the corresponding form being filed:  C-1 (Intent)  CB-1 (Cathodic Protection Borehole Intent)  T-1 (Transfer)  CP-1 (Plugging Application)

OPERATOR: License # 34192  
Name: SandRidge Exploration and Production LLC  
Address 1: 123 Robert S. Kerr Ave  
Address 2: \_\_\_\_\_  
City: Oklahoma City State: OK Zip: 73102 + 6406  
Contact Person: Tiffany Golay  
Phone: ( 405 ) 429-6543 Fax: ( \_\_\_\_\_ ) \_\_\_\_\_  
Email Address: \_\_\_\_\_

Well Location:  
S2 S2 S2 SE Sec. 30 Twp. 25 S. R. 23  East  West  
County: Ford  
Lease Name: MacNish 2523 Well #: 1-30

*If filing a Form T-1 for multiple wells on a lease, enter the legal description of the lease below:*

**Surface Owner Information:**

Name: Thomas Odell Rost  
Address 1: 1425 Westover Road  
Address 2: \_\_\_\_\_  
City: Topeka State: KS Zip: 66604 + \_\_\_\_\_

*When filing a Form T-1 involving multiple surface owners, attach an additional sheet listing all of the information to the left for each surface owner. Surface owner information can be found in the records of the register of deeds for the county, and in the real estate property tax records of the county treasurer.*

*If this form is being submitted with a Form C-1 (Intent) or CB-1 (Cathodic Protection Borehole Intent), you must supply the surface owners and the KCC with a plat showing the predicted locations of lease roads, tank batteries, pipelines, and electrical lines. The locations shown on the plat are preliminary non-binding estimates. The locations may be entered on the Form C-1 plat, Form CB-1 plat, or a separate plat may be submitted.*

**Select one of the following:**

I certify that, pursuant to the Kansas Surface Owner Notice Act (House Bill 2032), I have provided the following to the surface owner(s) of the land upon which the subject well is or will be located: 1) a copy of the Form C-1, Form CB-1, Form T-1, or Form CP-1 that I am filing in connection with this form; 2) if the form being filed is a Form C-1 or Form CB-1, the plat(s) required by this form; and 3) my operator name, address, phone number, fax, and email address.

I have not provided this information to the surface owner(s). I acknowledge that, because I have not provided this information, the KCC will be required to send this information to the surface owner(s). To mitigate the additional cost of the KCC performing this task, I acknowledge that I am being charged a \$30.00 handling fee, payable to the KCC, which is enclosed with this form.

*If choosing the second option, submit payment of the \$30.00 handling fee with this form. If the fee is not received with this form, the KSONA-1 form and the associated Form C-1, Form CB-1, Form T-1, or Form CP-1 will be returned.*

I hereby certify that the statements made herein are true and correct to the best of my knowledge and belief.

Date: \_\_\_\_\_ Signature of Operator or Agent: \_\_\_\_\_ Title: \_\_\_\_\_

# BHC RHODES

CIVIL ENGINEERS • SURVEYORS  
 901 N. 8th Street, Suite 100 Kansas City, KS 66101 \* p. (913) 371-5300 \* f. (913) 371-2677  
 BHC RHODES is a trademark of Brungardt Honomichl & Company, P.A.

FORD County, Kansas 200' FSL & 1320' FEL Section 30 Township 25S Range 23W 6th P.M.

## EAGLE ROAD

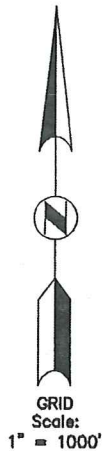
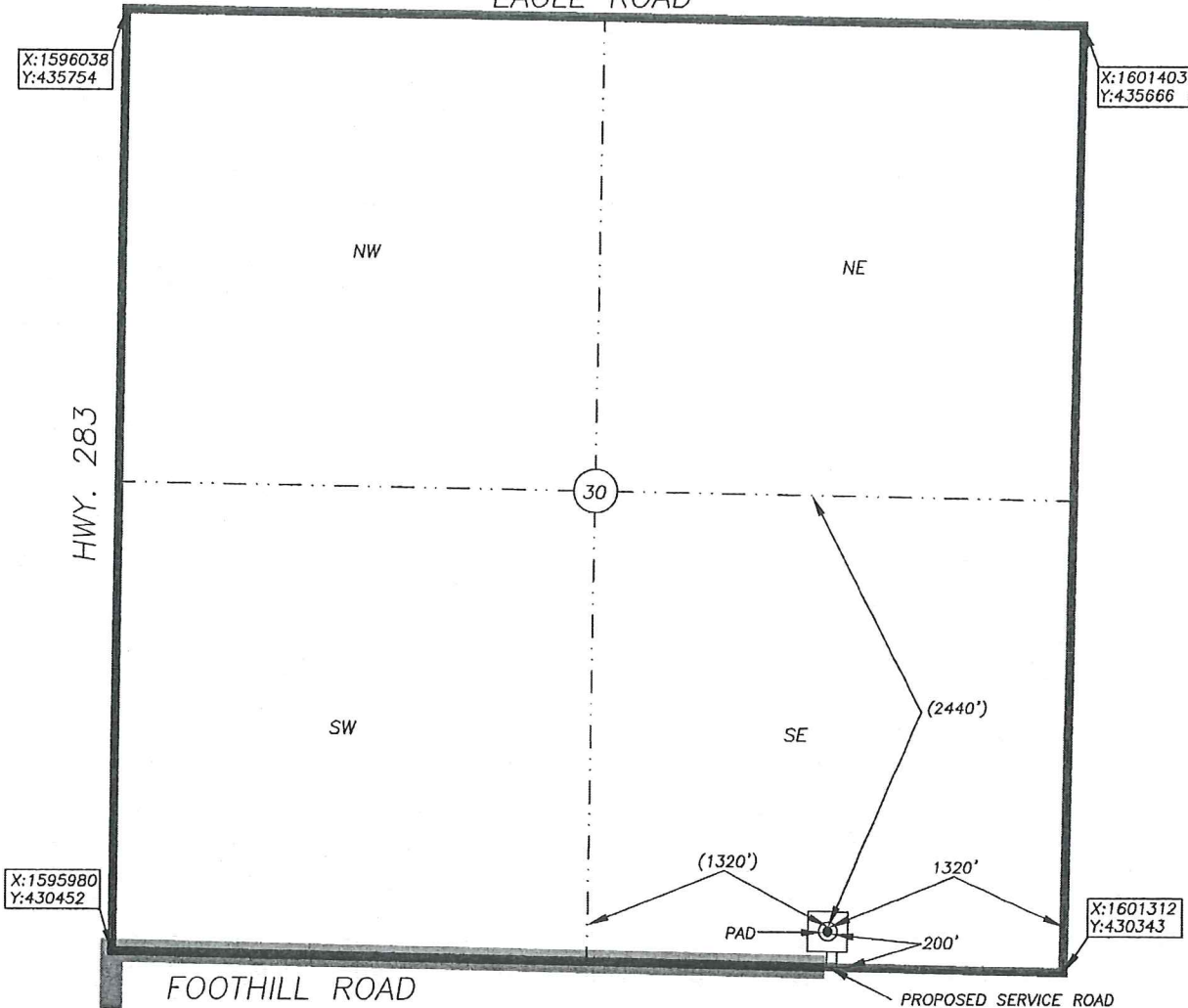

BOTTOM HOLE INFORMATION PROVIDED BY OPERATOR LISTED, NOT STAKED. SECTION COORDINATES ARE BASED ON OBSERVED POSSESSION EVIDENCE. DISTANCES SHOWN IN (PARENTHESIS) ARE CALCULATED BASED UPON THE QUARTER SECTION BEING 2640.00 FEET AND HAVE NOT BEEN MEASURED ON THE GROUND. PAD AND SERVICE ROAD LOCATIONS ARE SHOWN FOR GRAPHIC PURPOSES ONLY AND ARE NOT TO SCALE.

OPERATOR: SANDRIDGE EXPLORATION AND PRODUCTION, LLC.  
 LEASE NAME: MACNISH 2523 WELL NO: 1-30  
 TOPOGRAPHY & VEGETATION: AGRICULTURAL DRYLAND-CROPS

**ELEVATION:**  
2461

REFERENCE STAKES OR ALTERNATE LOCATION

GOOD DRILL SITE?            STAKES SET:             
 BEST ACCESSIBILITY TO LOCATION: FROM THE SOUTH AND EAST ON PAVED AND GRAVELED ROADS  
 DISTANCE & DIRECTION FROM HWY JCT OR TOWN: FROM THE CITY OF WRIGHT, WEST ON HWY. 56 FOR ±0.5 MILES, THEN RIGHT (NORTH) ON HWY. 283 FOR ±4.3 MILES, THEN RIGHT (EAST) ON FOOTHILL ROAD FOR ±0.7 MILES TO SITE ON THE LEFT (NORTH).

SURFACE WELL DATA TABLE	
DATUM:	<u>NAD27</u>
LAT:	<u>37.841020765</u>
LONG:	<u>-99.885233757</u>
LAT:	<u>N037° 50' 27.67"</u>
LONG:	<u>W099° 53' 06.84"</u>
STATE PLANE	
COORDINATES:(U.S. FEET)	
ZONE:	<u>KS SOUTH 1502</u>
X:	<u>1599995.8020</u>
Y:	<u>430569.9240</u>

DATE STAKED: 2013-10-24  
 DATE OF DRAWING: 2013-10-25

### CERTIFICATE:

I, MICHAEL D. KLEIN A KANSAS LICENSED LAND SURVEYOR AND A AUTHORIZED AGENT OF BHC RHODES, DO HEREBY CERTIFY THAT THE SURFACE WELL LOCATION DESCRIBED HEREON WAS STAKED AT THE COORDINATES SHOWN IN THE DATA TABLE.

KANSAS LIC. NO. 778



BHC Rhodes Job No.: 016330.01.79  
 Field: MJR Office: DLU

MacNish 2523 1-30

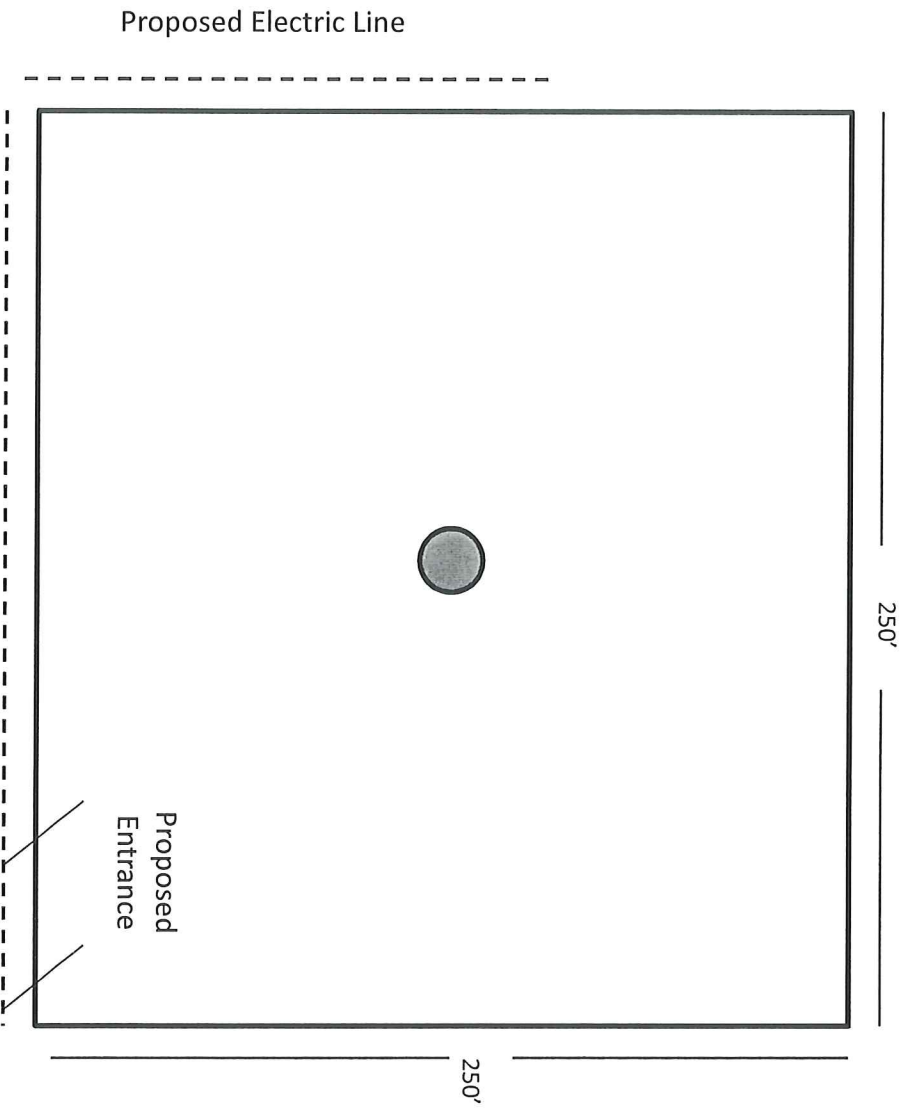

**MacNish 2523 1-30**

**Ford County, KS**

Unit Description

SE/4 of 30-25S-23W

Surface Owners

Harriette Macnish

3155 SW Shadow Lane

Topeka, KS 66604

Thomas Rost

1425 Westover Road

Topeka, KS 66604

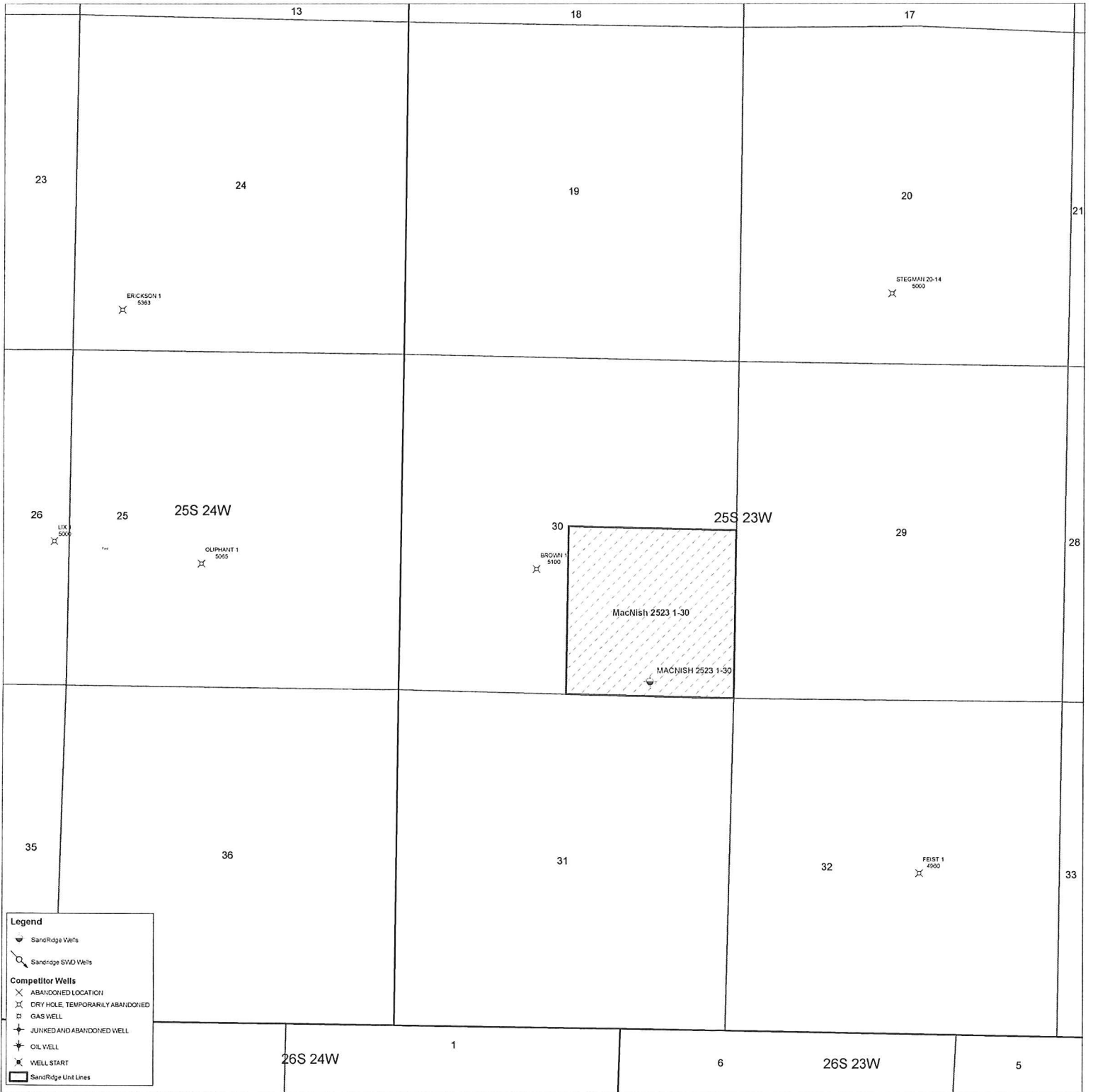



November 26, 2013

Harriette Macnish  
3155 SW Shadow Lane  
Topeka, KS 66604

Re: KSONA-1 NOTIFICATION

Please find attached a draft copy of Intent to Drill currently pending with the KCC for approval. We plan to drill the MacNish 2523 1-30 well located in Ford County, Kansas, and you are listed as the current surface owner.

This notice is being provided pursuant to the Kansas Surface Owner Notice Act (House Bill 2032). If you have any questions, please contact us.

Sincerely,

Tiffany Golay  
Regulatory Technician  
SandRidge Energy  
123 Robert S Kerr Avenue  
Oklahoma City, OK 73102  
T: 405.429.6543  
E: [tgolay@sandridgeenergy.com](mailto:tgolay@sandridgeenergy.com)

/file  
Attach.



November 26, 2013

Thomas Rost  
1425 Westover Road  
Topeka, KS 66604

Re: KSONA-1 NOTIFICATION

Please find attached a draft copy of Intent to Drill currently pending with the KCC for approval. We plan to drill the MacNish 2523 1-30 well located in Ford County, Kansas, and you are listed as the current surface owner.

This notice is being provided pursuant to the Kansas Surface Owner Notice Act (House Bill 2032). If you have any questions, please contact us.

Sincerely,

Tiffany Golay  
Regulatory Technician  
SandRidge Energy  
123 Robert S Kerr Avenue  
Oklahoma City, OK 73102  
T: 405.429.6543  
E: [tgolay@sandridgeenergy.com](mailto:tgolay@sandridgeenergy.com)

/file  
Attach.