

Unit Petroleum

**Reno County, Kansas
Section 17 T25S-R9W
Zoloty 17 #1H**

OH

Design: OH

Standard Survey Report

16 September, 2013



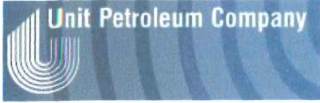

Unit Petroleum
 Project: Reno County, Kansas
 Site: Section 17 TZSS-R9W
 Well: Zoloty 17 #1H
 Wellbore: OH
 Design: Design #5
 Lat: 37° 52' 2.625 N
 Long: 98° 19' 42.726 W
 Pad GL: 1701.00
 KB: 14' KB @ 1715.00usft (UDI 331)



SECTION DETAILS									
MD	Inc	Azi	TVD	+N-S	+E-W	Dieg	TFace	Vsect	
5265.00	89.40	356.00	3936.02	1584.48	-55.09	0.00	0.00	1585.35	
5433.65	93.42	1.42	3931.87	1752.94	-58.89	4.00	53.39	1753.85	
5600.07	93.42	1.42	3921.94	1919.02	-54.78	0.00	0.00	1919.78	
5687.30	90.26	359.94	3919.14	2006.18	-53.74	4.00	-154.89	2006.89	
6600.15	90.26	359.94	3915.00	2919.02	-54.70	0.00	0.00	2919.49	
6601.83	90.29	0.00	3914.99	2920.70	-54.70	4.00	63.43	2921.17	
7600.16	90.29	0.00	3909.94	3919.02	-54.70	0.00	0.00	3919.21	
7630.11	90.15	1.19	3909.82	3948.97	-54.39	4.00	96.71	3949.14	
7660.07	90.01	2.38	3909.78	3978.91	-53.45	4.00	96.71	3979.05	
7813.61	89.99	356.24	3909.78	4132.37	-53.31	4.00	-90.20	4132.51	
8860.83	89.99	356.24	3910.00	5177.33	-124.01	0.00	0.00	5178.81	

WELL DETAILS: Zoloty 17 #1H						
+N-S	+E-W	Northing	Ground Level: Easting	1701.00 Latitude	Longitude	Slot
0.00	0.00	1749591.00	1361825.00	37° 52' 2.625 N	98° 19' 42.726 W	

PROJECT DETAILS: Reno County, Kansas
 Geodetic System: US State Plane 1983
 Datum: North American Datum 1983
 Ellipsoid: GRS 1980
 Zone: Kansas Southern Zone
 System Datum: Mean Sea Level

WELLBORE TARGET DETAILS (LAT/LONG)						
Name	TVD	+N-S	+E-W	Latitude	Longitude	Shape Point
Zoloty 17 #1H PBHL 4	3910.00	5177.33	-124.01	37° 52' 53.810 N	98° 19' 44.154 W	

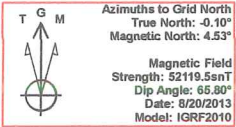

NOTE: All Lease lines and Hard lines are estimates only and are subject to the customers' approval.

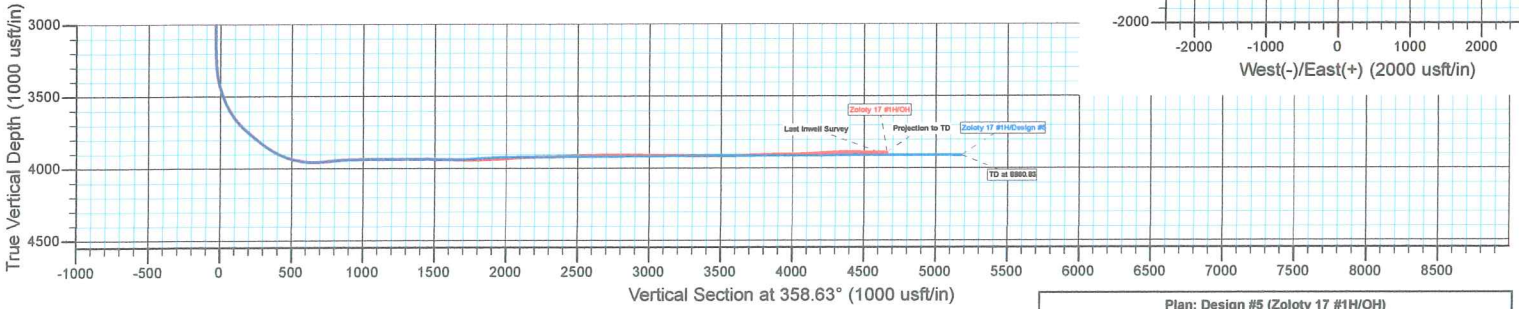
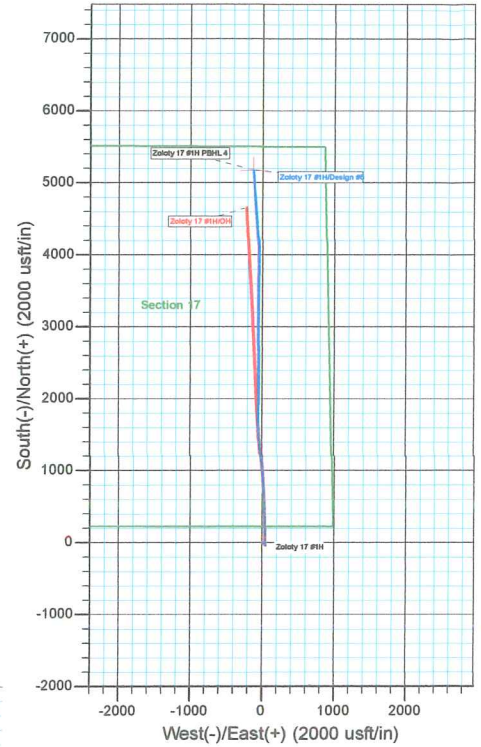

Plan: Design #5 (Zoloty 17 #1H/OH)
 Created By: Derek Stephens Date: 10:02, September 16 2013

Company:	Unit Petroleum	Local Co-ordinate Reference:	Well Zoloty 17 #1H
Project:	Reno County, Kansas	TVD Reference:	14' KB @ 1715.00usft (UDI 331)
Site:	Section 17 T25S-R9W	MD Reference:	14' KB @ 1715.00usft (UDI 331)
Well:	Zoloty 17 #1H	North Reference:	Grid
Wellbore:	OH	Survey Calculation Method:	Minimum Curvature
Design:	OH	Database:	EDM 5000.1 Single User Db

Project	Reno County, Kansas		
Map System:	US State Plane 1983	System Datum:	Mean Sea Level
Geo Datum:	North American Datum 1983		
Map Zone:	Kansas Southern Zone		Using geodetic scale factor

Site	Section 17 T25S-R9W				
Site Position:		Northing:	1,749,591.00 usft	Latitude:	37° 52' 2.625 N
From:	Map	Easting:	1,361,829.00 usft	Longitude:	98° 19' 42.726 W
Position Uncertainty:	0.00 usft	Slot Radius:	13-3/16 "	Grid Convergence:	0.11 °

Well	Zoloty 17 #1H					
Well Position	+N/-S	0.00 usft	Northing:	1,749,591.00 usft	Latitude:	37° 52' 2.625 N
	+E/-W	0.00 usft	Easting:	1,361,829.00 usft	Longitude:	98° 19' 42.726 W
Position Uncertainty		0.00 usft	Wellhead Elevation:	usft	Ground Level:	1,701.00 usft

Wellbore	OH				
Magnetics	Model Name	Sample Date	Declination (°)	Dip Angle (°)	Field Strength (nT)
	IGRF2010	8/20/2013	4.63	65.80	52,120

Design	OH				
Audit Notes:					
Version:	1.0	Phase:	ACTUAL	Tie On Depth:	0.00
Vertical Section:	Depth From (TVD) (usft)	+N/-S (usft)	+E/-W (usft)	Direction (°)	
	0.00	0.00	0.00	358.63	

Survey Program	Date	9/16/2013			
From (usft)	To (usft)	Survey (Wellbore)	Tool Name	Description	
76.63	8,342.00	Gyro (OH)	CB-GYRO-MS	Camera based gyro multishot	

Measured Depth (usft)	Inclination (°)	Azimuth (°)	Vertical Depth (usft)	+N/-S (usft)	+E/-W (usft)	Vertical Section (usft)	Dogleg Rate (°/100usft)	Build Rate (°/100usft)	Turn Rate (°/100usft)
0.00	0.00	0.00	0.00	0.00	0.00	0.00	0.00	0.00	0.00
76.63	0.44	116.89	76.63	-0.13	0.26	-0.14	0.57	0.57	0.00
170.45	0.64	132.35	170.45	-0.65	0.97	-0.67	0.26	0.21	16.48
264.27	1.07	122.11	264.25	-1.47	2.10	-1.52	0.48	0.46	-10.91
358.09	1.11	109.39	358.06	-2.23	3.70	-2.32	0.26	0.04	-13.56
451.91	1.38	101.57	451.86	-2.76	5.66	-2.90	0.34	0.29	-8.34
545.73	1.34	120.44	545.65	-3.55	7.72	-3.73	0.48	-0.04	20.11
639.55	1.86	100.84	639.43	-4.39	10.16	-4.63	0.80	0.55	-20.89
733.37	1.92	104.37	733.20	-5.06	13.18	-5.38	0.14	0.06	3.76
827.19	2.24	110.57	826.96	-6.10	16.41	-6.49	0.42	0.34	6.61

Company:	Unit Petroleum	Local Co-ordinate Reference:	Well Zoloty 17 #1H
Project:	Reno County, Kansas	TVD Reference:	14' KB @ 1715.00usft (UDI 331)
Site:	Section 17 T25S-R9W	MD Reference:	14' KB @ 1715.00usft (UDI 331)
Well:	Zoloty 17 #1H	North Reference:	Grid
Wellbore:	OH	Survey Calculation Method:	Minimum Curvature
Design:	OH	Database:	EDM 5000.1 Single User Db

Survey

Measured Depth (usft)	Inclination (°)	Azimuth (°)	Vertical Depth (usft)	+N/-S (usft)	+E/-W (usft)	Vertical Section (usft)	Dogleg Rate (°/100usft)	Build Rate (°/100usft)	Turn Rate (°/100usft)
921.01	2.49	113.77	920.70	-7.56	20.00	-8.04	0.30	0.27	3.41
1,014.83	2.38	111.45	1,014.44	-9.10	23.67	-9.66	0.16	-0.12	-2.47
1,108.65	1.94	113.63	1,108.19	-10.45	26.94	-11.09	0.48	-0.47	2.32
1,202.47	2.18	128.63	1,201.95	-12.20	29.79	-12.91	0.63	0.26	15.99
1,296.29	2.34	144.81	1,295.70	-14.88	32.29	-15.64	0.70	0.17	17.25
1,390.11	2.24	147.96	1,389.44	-18.00	34.37	-18.81	0.17	-0.11	3.36
1,483.93	1.84	131.70	1,483.20	-20.55	36.46	-21.42	0.75	-0.43	-17.33
1,577.75	1.38	136.59	1,576.99	-22.38	38.36	-23.29	0.51	-0.49	5.21
1,671.57	1.29	169.99	1,670.78	-24.24	39.32	-25.17	0.82	-0.10	35.60
1,765.39	1.37	156.70	1,764.58	-26.31	39.95	-27.25	0.34	0.09	-14.17
1,859.21	0.84	177.33	1,858.38	-28.02	40.43	-28.98	0.70	-0.56	21.99
1,953.03	0.96	171.28	1,952.19	-29.49	40.58	-30.45	0.16	0.13	-6.45
2,046.85	0.80	116.86	2,046.00	-30.56	41.28	-31.54	0.87	-0.17	-58.00
2,140.67	0.31	175.65	2,139.81	-31.11	41.88	-32.10	0.74	-0.52	62.66
2,234.49	0.54	152.17	2,233.63	-31.75	42.11	-32.75	0.30	0.25	-25.03
2,328.31	0.23	125.83	2,327.45	-32.25	42.47	-33.26	0.37	-0.33	-28.08
2,422.13	0.40	145.43	2,421.27	-32.63	42.81	-33.65	0.21	0.18	20.89
2,515.95	0.43	133.12	2,515.09	-33.14	43.25	-34.17	0.10	0.03	-13.12
2,609.77	0.08	132.25	2,608.90	-33.43	43.56	-34.46	0.37	-0.37	-0.93
2,703.59	0.37	295.72	2,702.72	-33.34	43.33	-34.37	0.48	0.31	174.24
2,797.41	0.31	340.33	2,796.54	-32.97	42.97	-33.99	0.28	-0.06	47.55
2,891.23	0.38	337.25	2,890.36	-32.44	42.77	-33.46	0.08	0.07	-3.28
2,985.05	0.54	282.04	2,984.18	-32.07	42.21	-33.07	0.48	0.17	-58.85
3,078.87	0.62	302.49	3,077.99	-31.70	41.35	-32.68	0.23	0.09	21.80
3,172.69	0.46	313.63	3,171.81	-31.17	40.65	-32.13	0.20	-0.17	11.87
3,216.00	0.70	334.60	3,215.12	-30.81	40.41	-31.77	0.73	0.55	48.42
3,248.00	1.50	344.10	3,247.11	-30.23	40.22	-31.18	2.56	2.50	29.69
3,280.00	3.70	349.90	3,279.08	-28.81	39.92	-29.76	6.92	6.88	18.13
3,311.00	6.10	352.30	3,309.96	-26.19	39.52	-27.13	7.77	7.74	7.74
3,342.00	8.40	353.80	3,340.71	-22.31	39.06	-23.24	7.44	7.42	4.84
3,374.00	10.70	355.40	3,372.26	-17.02	38.57	-17.94	7.23	7.19	5.00
3,406.00	13.00	355.70	3,403.58	-10.47	38.06	-11.38	7.19	7.19	0.94
3,436.00	15.40	355.20	3,432.66	-3.14	37.47	-4.03	8.01	8.00	-1.67
3,468.00	17.90	355.50	3,463.32	6.00	36.73	5.12	7.82	7.81	0.94
3,499.00	20.50	358.70	3,492.59	16.18	36.23	15.31	9.05	8.39	10.32
3,531.00	23.10	1.20	3,522.30	28.06	36.24	27.18	8.63	8.13	7.81
3,562.00	26.00	1.80	3,550.50	40.93	36.58	40.05	9.39	9.35	1.94
3,593.00	28.80	2.20	3,578.02	55.19	37.08	54.29	9.05	9.03	1.29
3,625.00	31.80	1.30	3,605.64	71.32	37.57	70.41	9.48	9.38	-2.81
3,657.00	34.70	0.10	3,632.40	88.87	37.77	87.94	9.29	9.06	-3.75
3,689.00	37.90	359.00	3,658.19	107.81	37.62	106.88	10.20	10.00	-3.44
3,720.00	41.00	358.40	3,682.12	127.50	37.17	126.57	10.08	10.00	-1.94
3,751.00	44.30	358.00	3,704.92	148.49	36.51	147.57	10.68	10.65	-1.29
3,783.00	47.70	357.90	3,727.14	171.49	35.68	170.58	10.63	10.63	-0.31

Company:	Unit Petroleum	Local Co-ordinate Reference:	Well Zoloty 17 #1H
Project:	Reno County, Kansas	TVD Reference:	14' KB @ 1715.00usft (UDI 331)
Site:	Section 17 T25S-R9W	MD Reference:	14' KB @ 1715.00usft (UDI 331)
Well:	Zoloty 17 #1H	North Reference:	Grid
Wellbore:	OH	Survey Calculation Method:	Minimum Curvature
Design:	OH	Database:	EDM 5000.1 Single User Db

Survey

Measured Depth (usft)	Inclination (°)	Azimuth (°)	Vertical Depth (usft)	+N/-S (usft)	+E/-W (usft)	Vertical Section (usft)	Dogleg Rate (°/100usft)	Build Rate (°/100usft)	Turn Rate (°/100usft)
3,815.00	50.60	358.40	3,748.07	195.68	34.90	194.79	9.14	9.06	1.56
3,846.00	51.30	358.50	3,767.60	219.74	34.25	218.86	2.27	2.26	0.32
3,878.00	51.30	358.50	3,787.61	244.71	33.60	243.83	0.00	0.00	0.00
3,910.00	51.50	357.90	3,807.58	269.70	32.81	268.84	1.59	0.63	-1.88
3,942.00	51.90	357.90	3,827.41	294.80	31.89	293.95	1.25	1.25	0.00
3,973.00	54.20	357.70	3,846.04	319.55	30.94	318.72	7.44	7.42	-0.65
4,005.00	57.20	357.70	3,864.07	345.96	29.88	345.15	9.38	9.38	0.00
4,037.00	59.80	358.00	3,880.79	373.23	28.86	372.43	8.16	8.13	0.94
4,069.00	63.10	358.90	3,896.08	401.32	28.10	400.53	10.60	10.31	2.81
4,101.00	66.70	357.90	3,909.65	430.28	27.29	429.51	11.60	11.25	-3.13
4,132.00	69.70	357.80	3,921.17	459.04	26.21	458.28	9.68	9.68	-0.32
4,202.00	79.70	357.30	3,939.61	526.41	23.32	525.71	14.30	14.29	-0.71
4,228.00	79.90	357.80	3,944.22	551.98	22.23	551.29	2.04	0.77	1.92
4,262.00	81.10	357.60	3,949.83	585.49	20.88	584.82	3.58	3.53	-0.59
4,279.00	82.80	357.20	3,952.21	602.30	20.12	601.65	10.27	10.00	-2.35
4,289.00	84.60	357.40	3,953.31	612.23	19.65	611.58	18.11	18.00	2.00
4,309.00	88.50	357.50	3,954.51	632.17	18.76	631.54	19.51	19.50	0.50
4,340.00	93.40	357.30	3,954.00	663.12	17.35	662.52	15.82	15.81	-0.65
4,371.00	94.20	356.80	3,951.94	694.01	15.76	693.44	3.04	2.58	-1.61
4,402.00	94.60	357.10	3,949.56	724.88	14.12	724.33	1.61	1.29	0.97
4,433.00	95.10	357.10	3,946.94	755.73	12.55	755.21	1.61	1.61	0.00
4,464.00	95.70	356.90	3,944.03	786.55	10.94	786.06	2.04	1.94	-0.65
4,494.00	94.40	356.60	3,941.39	816.38	9.25	815.93	4.45	-4.33	-1.00
4,525.00	92.30	356.20	3,939.57	847.27	7.30	846.85	6.90	-6.77	-1.29
4,556.00	91.50	356.00	3,938.55	878.18	5.19	877.80	2.66	-2.58	-0.65
4,587.00	92.00	355.70	3,937.60	909.08	2.95	908.75	1.88	1.61	-0.97
4,618.00	92.60	355.50	3,936.36	939.96	0.58	939.68	2.04	1.94	-0.65
4,649.00	91.30	355.60	3,935.30	970.85	-1.83	970.62	4.21	-4.19	0.32
4,710.00	91.00	355.50	3,934.08	1,031.66	-6.56	1,031.52	0.52	-0.49	-0.16
4,772.00	89.20	355.10	3,933.97	1,093.45	-11.64	1,093.41	2.97	-2.90	-0.65
4,834.00	89.70	354.80	3,934.56	1,155.20	-17.10	1,155.28	0.94	0.81	-0.48
4,895.00	90.60	354.80	3,934.40	1,215.95	-22.63	1,216.14	1.48	1.48	0.00
4,957.00	89.80	354.30	3,934.19	1,277.67	-28.51	1,277.98	1.52	-1.29	-0.81
5,019.00	90.50	354.60	3,934.02	1,339.38	-34.51	1,339.82	1.23	1.13	0.48
5,081.00	90.40	355.40	3,933.54	1,401.14	-39.91	1,401.69	1.30	-0.16	1.29
5,141.00	89.40	355.00	3,933.64	1,460.93	-44.93	1,461.58	1.80	-1.67	-0.67
5,203.00	88.40	355.10	3,934.83	1,522.68	-50.28	1,523.45	1.62	-1.61	0.16
5,265.00	89.40	356.00	3,936.02	1,584.48	-55.09	1,585.35	2.17	1.61	1.45
5,327.00	88.90	356.30	3,936.94	1,646.34	-59.25	1,647.28	0.94	-0.81	0.48
5,388.00	89.00	356.70	3,938.06	1,707.21	-62.98	1,708.23	0.68	0.16	0.66
5,449.00	89.50	356.90	3,938.86	1,768.11	-66.38	1,769.19	0.88	0.82	0.33
5,512.00	92.30	357.30	3,937.87	1,831.02	-69.57	1,832.16	4.49	4.44	0.63
5,573.00	92.40	357.10	3,935.37	1,891.89	-72.55	1,893.09	0.37	0.16	-0.33

Company:	Unit Petroleum	Local Co-ordinate Reference:	Well Zoloty 17 #1H
Project:	Reno County, Kansas	TVD Reference:	14' KB @ 1715.00usft (UDI 331)
Site:	Section 17 T25S-R9W	MD Reference:	14' KB @ 1715.00usft (UDI 331)
Well:	Zoloty 17 #1H	North Reference:	Grid
Wellbore:	OH	Survey Calculation Method:	Minimum Curvature
Design:	OH	Database:	EDM 5000.1 Single User Db

Survey

Measured Depth (usft)	Inclination (°)	Azimuth (°)	Vertical Depth (usft)	+N/-S (usft)	+E/-W (usft)	Vertical Section (usft)	Dogleg Rate (°/100usft)	Build Rate (°/100usft)	Turn Rate (°/100usft)
5,634.00	93.40	357.10	3,932.28	1,952.74	-75.63	1,953.99	1.64	1.64	0.00
5,696.00	93.50	357.50	3,928.55	2,014.56	-78.54	2,015.86	0.66	0.16	0.65
5,757.00	93.90	356.70	3,924.61	2,075.35	-81.62	2,076.71	1.46	0.66	-1.31
5,819.00	92.10	356.30	3,921.37	2,137.15	-85.40	2,138.58	2.97	-2.90	-0.65
5,880.00	91.10	356.30	3,919.67	2,197.99	-89.34	2,199.50	1.64	-1.64	0.00
5,942.00	91.40	357.30	3,918.31	2,259.88	-92.80	2,261.46	1.68	0.48	1.61
6,003.00	90.60	358.00	3,917.25	2,320.82	-95.30	2,322.44	1.74	-1.31	1.15
6,065.00	91.70	357.80	3,916.01	2,382.77	-97.57	2,384.42	1.80	1.77	-0.32
6,126.00	92.10	358.10	3,913.98	2,443.69	-99.75	2,445.38	0.82	0.66	0.49
6,188.00	92.00	357.40	3,911.76	2,505.61	-102.18	2,507.33	1.14	-0.16	-1.13
6,249.00	92.20	356.70	3,909.53	2,566.48	-105.32	2,568.27	1.19	0.33	-1.15
6,311.00	89.80	357.50	3,908.45	2,628.39	-108.46	2,630.23	4.08	-3.87	1.29
6,372.00	90.20	357.50	3,908.45	2,689.33	-111.12	2,691.22	0.66	0.66	0.00
6,434.00	90.90	357.40	3,907.85	2,751.27	-113.88	2,753.20	1.14	1.13	-0.16
6,495.00	89.40	357.20	3,907.69	2,812.20	-116.75	2,814.18	2.48	-2.46	-0.33
6,557.00	89.80	357.60	3,908.13	2,874.13	-119.56	2,876.17	0.91	0.65	0.65
6,618.00	90.50	357.20	3,907.97	2,935.07	-122.33	2,937.15	1.32	1.15	-0.66
6,680.00	89.50	357.60	3,907.97	2,997.00	-125.14	2,999.14	1.74	-1.61	0.65
6,742.00	89.70	357.40	3,908.40	3,058.94	-127.85	3,061.12	0.46	0.32	-0.32
6,803.00	90.00	356.90	3,908.56	3,119.87	-130.88	3,122.10	0.96	0.49	-0.82
6,865.00	89.10	357.20	3,909.05	3,181.78	-134.07	3,184.08	1.53	-1.45	0.48
6,927.00	88.60	357.10	3,910.29	3,243.69	-137.15	3,246.04	0.82	-0.81	-0.16
6,989.00	88.30	356.10	3,911.97	3,305.56	-140.83	3,307.98	1.68	-0.48	-1.61
7,050.00	89.10	356.30	3,913.35	3,366.41	-144.87	3,368.91	1.35	1.31	0.33
7,112.00	90.10	356.30	3,913.78	3,428.28	-148.87	3,430.86	1.61	1.61	0.00
7,174.00	90.40	356.30	3,913.51	3,490.15	-152.87	3,492.81	0.48	0.48	0.00
7,236.00	91.30	356.50	3,912.59	3,552.02	-156.76	3,554.75	1.49	1.45	0.32
7,297.00	92.30	356.70	3,910.68	3,612.88	-160.38	3,615.68	1.67	1.64	0.33
7,359.00	92.10	356.90	3,908.30	3,674.74	-163.84	3,677.60	0.46	-0.32	0.32
7,421.00	91.00	356.50	3,906.62	3,736.61	-167.41	3,739.55	1.89	-1.77	-0.65
7,483.00	90.60	356.50	3,905.75	3,798.49	-171.19	3,801.50	0.65	-0.65	0.00
7,544.00	91.10	356.20	3,904.85	3,859.36	-175.07	3,862.44	0.96	0.82	-0.49
7,606.00	91.60	355.50	3,903.39	3,921.18	-179.56	3,924.35	1.39	0.81	-1.13
7,668.00	90.80	356.20	3,902.09	3,983.00	-184.04	3,986.26	1.71	-1.29	1.13
7,729.00	91.60	356.10	3,900.81	4,043.85	-188.14	4,047.19	1.32	1.31	-0.16
7,791.00	92.60	356.80	3,898.54	4,105.69	-191.98	4,109.10	1.97	1.61	1.13
7,852.00	93.10	357.10	3,895.51	4,166.53	-195.22	4,170.00	0.96	0.82	0.49
7,914.00	93.10	357.20	3,892.16	4,228.36	-198.30	4,231.89	0.16	0.00	0.16
7,976.00	93.40	356.90	3,888.64	4,290.18	-201.48	4,293.77	0.68	0.48	-0.48
8,038.00	90.40	356.80	3,886.58	4,352.04	-204.89	4,355.70	4.84	-4.84	-0.16
8,100.00	88.80	356.70	3,887.02	4,413.94	-208.40	4,417.66	2.59	-2.58	-0.16
8,163.00	89.10	357.10	3,888.17	4,476.84	-211.81	4,480.62	0.79	0.48	0.63
8,224.00	89.20	356.40	3,889.08	4,537.73	-215.26	4,541.58	1.16	0.16	-1.15



Company:	Unit Petroleum	Local Co-ordinate Reference:	Well Zoloty 17 #1H
Project:	Reno County, Kansas	TVD Reference:	14' KB @ 1715.00usft (UDI 331)
Site:	Section 17 T25S-R9W	MD Reference:	14' KB @ 1715.00usft (UDI 331)
Well:	Zoloty 17 #1H	North Reference:	Grid
Wellbore:	OH	Survey Calculation Method:	Minimum Curvature
Design:	OH	Database:	EDM 5000.1 Single User Db

Survey										
Measured Depth (usft)	Inclination (°)	Azimuth (°)	Vertical Depth (usft)	+N/-S (usft)	+E/-W (usft)	Vertical Section (usft)	Dogleg Rate (°/100usft)	Build Rate (°/100usft)	Turn Rate (°/100usft)	
8,286.00	89.80	356.90	3,889.62	4,599.62	-218.89	4,603.54	1.26	0.97	0.81	
Last Inwell Survey										
8,342.00	89.80	356.90	3,889.81	4,655.54	-221.92	4,659.51	0.00	0.00	0.00	
Projection to TD - Zoloty 17 #1H PBHL 4										

Design Annotations					
Measured Depth (usft)	Vertical Depth (usft)	Local Coordinates		Comment	
		+N/-S (usft)	+E/-W (usft)		
8,286.00	3,889.62	4,599.62	-218.89	Last Inwell Survey	
8,342.00	3,889.81	4,655.54	-221.92	Projection to TD	

Checked By: _____ Approved By: _____ Date: _____