

BHC RHODES

CIVIL ENGINEERS • SURVEYORS
 901 N. 8th Street, Suite 100 Kansas City, KS 66101 * p. (913) 371-5300 * f. (913) 371-2677
 BHC RHODES is a trademark of Brungardt Honomichl & Company, P.A.

FORD County, Kansas 200' FNL & 1320' FEL Section 27 Township 26S Range 24W 6th P.M.

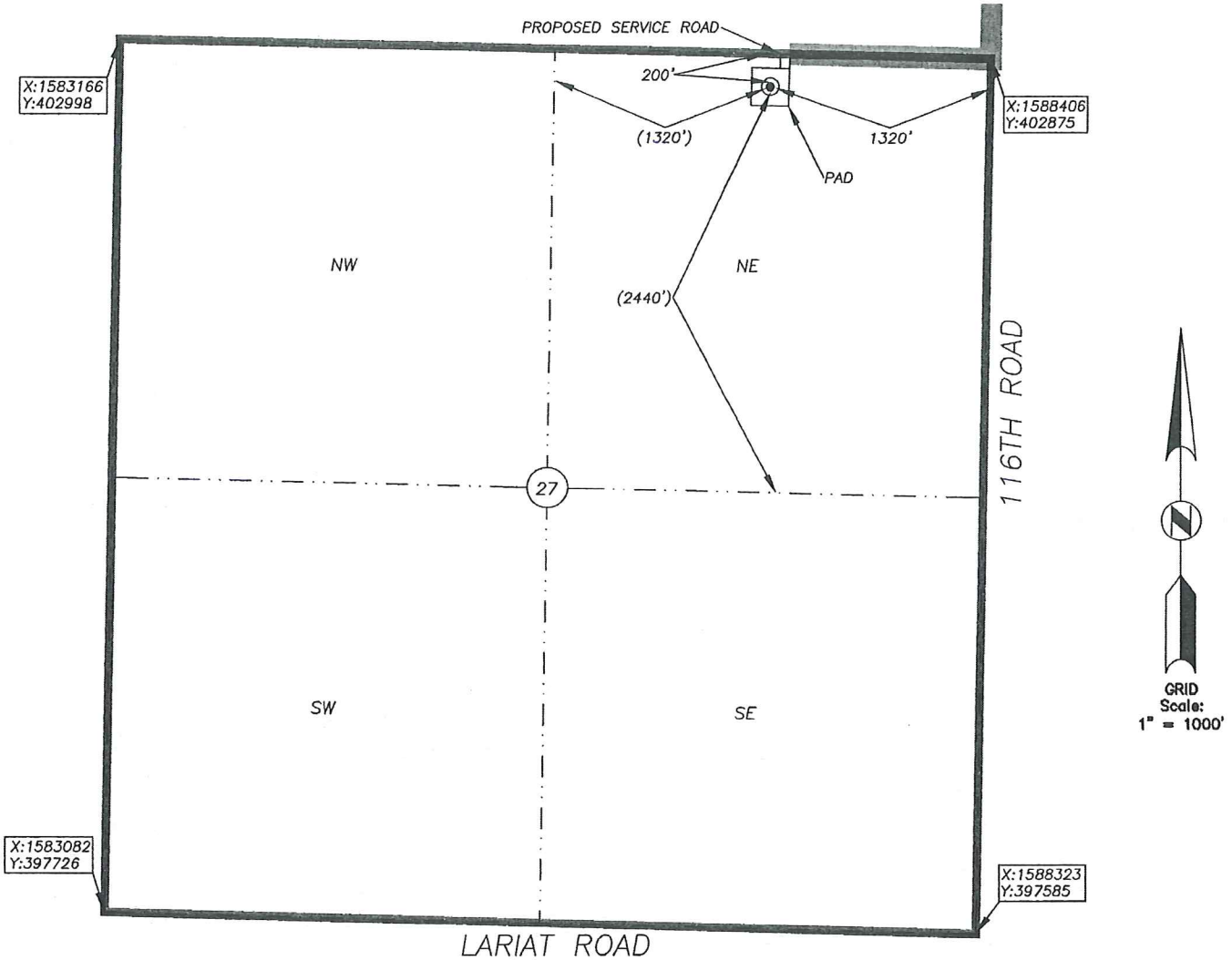

BOTTOM HOLE INFORMATION PROVIDED BY OPERATOR LISTED, NOT STAKED. SECTION COORDINATES ARE BASED ON OBSERVED POSSESSION EVIDENCE. DISTANCES SHOWN IN (PARENTHESIS) ARE CALCULATED BASED UPON THE QUARTER SECTION BEING 2640.00 FEET AND HAVE NOT BEEN MEASURED ON THE GROUND. PAD AND SERVICE ROAD LOCATIONS ARE SHOWN FOR GRAPHIC PURPOSES ONLY AND ARE NOT TO SCALE.

OPERATOR: SANDRIDGE EXPLORATION AND PRODUCTION, LLC.
 LEASE NAME: MAXWELL 2624 WELL NO: 1-27
 TOPOGRAPHY & VEGETATION: AGRICULTURE DRYLAND

ELEVATION:
 2548

REFERENCE STAKES OR ALTERNATE LOCATION

GOOD DRILL SITE? STAKES SET:
 BEST ACCESSIBILITY TO LOCATION: FROM THE SOUTH AND EAST PAVED & GRAVELED ROADS & FIELD TRAIL
 DISTANCE & DIRECTION FROM HWY JCT OR TOWN: FROM THE CITY OF WRIGHT, WEST ON HWY. 56 FOR ±1.5 MILES. THEN LEFT (SOUTH) ON COUNTY ROAD 116 FOR ±1.0 MILES. THEN RIGHT (WEST) ON FIELD TRAIL FOR ±0.2 MILES TO SITE ON THE LEFT (SOUTH).

SURFACE WELL DATA TABLE	
DATUM:	NAD27
LAT:	37.763970043
LONG:	-99.928466603
LAT:	N037° 45' 50.29"
LONG:	W099° 55' 42.48"
STATE PLANE	
COORDINATES: (U.S. FEET)	
ZONE:	KS SOUTH 1502
X:	1587082.8950
Y:	402706.0260

DATE STAKED: 2013-10-24
 DATE OF DRAWING: 2013-10-25

CERTIFICATE:

I, MICHAEL D. KLEIN, A KANSAS LICENSED LAND SURVEYOR AND A AUTHORIZED AGENT OF BHC RHODES, DO HEREBY CERTIFY THAT THE SURFACE WELL LOCATION DESCRIBED HEREON WAS STAKED AT THE COORDINATES SHOWN IN THE DATA TABLE.

KANSAS LIC. NO. 778



BHC Rhodes Job No.: 016330.01.78
 Field: MJR Office: DLU

Maxwell 2624 1-27

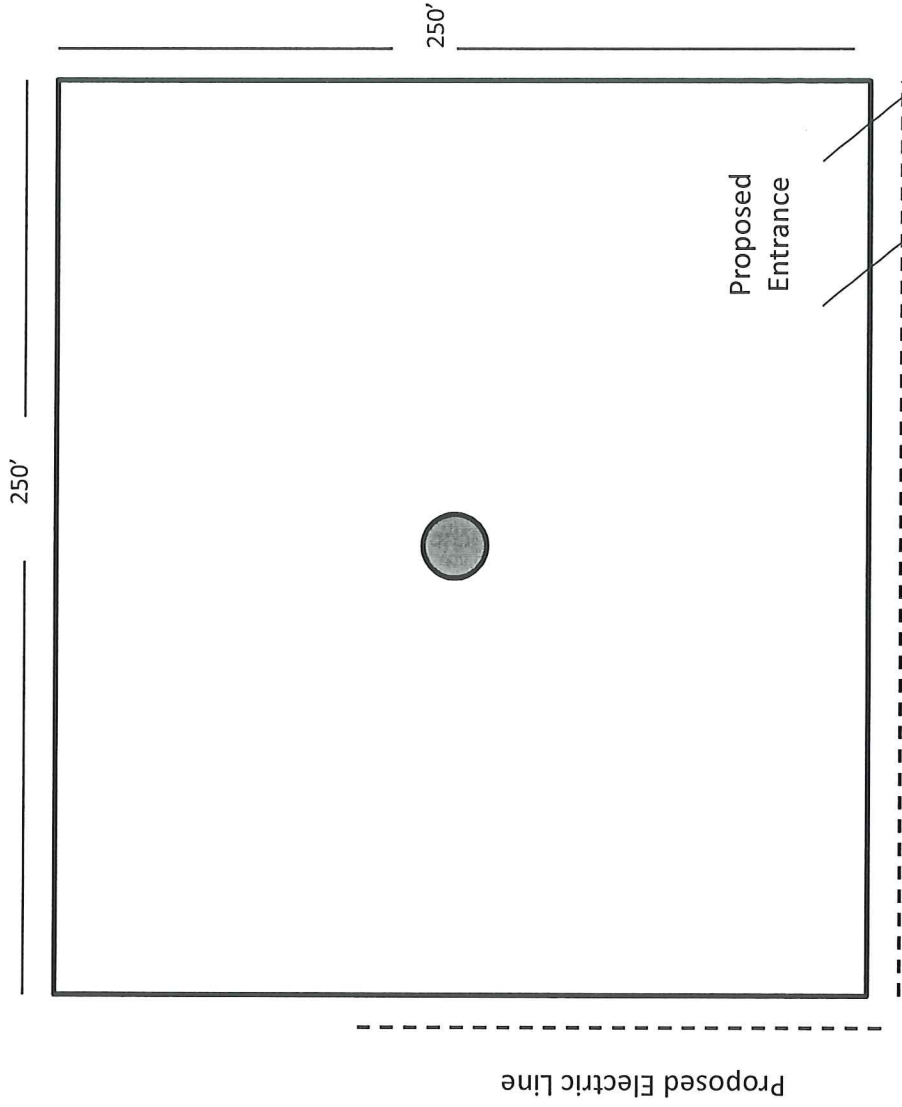

Maxwell 2624 1-27

Ford County, KS

Unit Description

NE/4 of 27-26S-24W

Surface Owners

Richard E. Maxwell

2507 6th Street

Dodge City, KS 67801

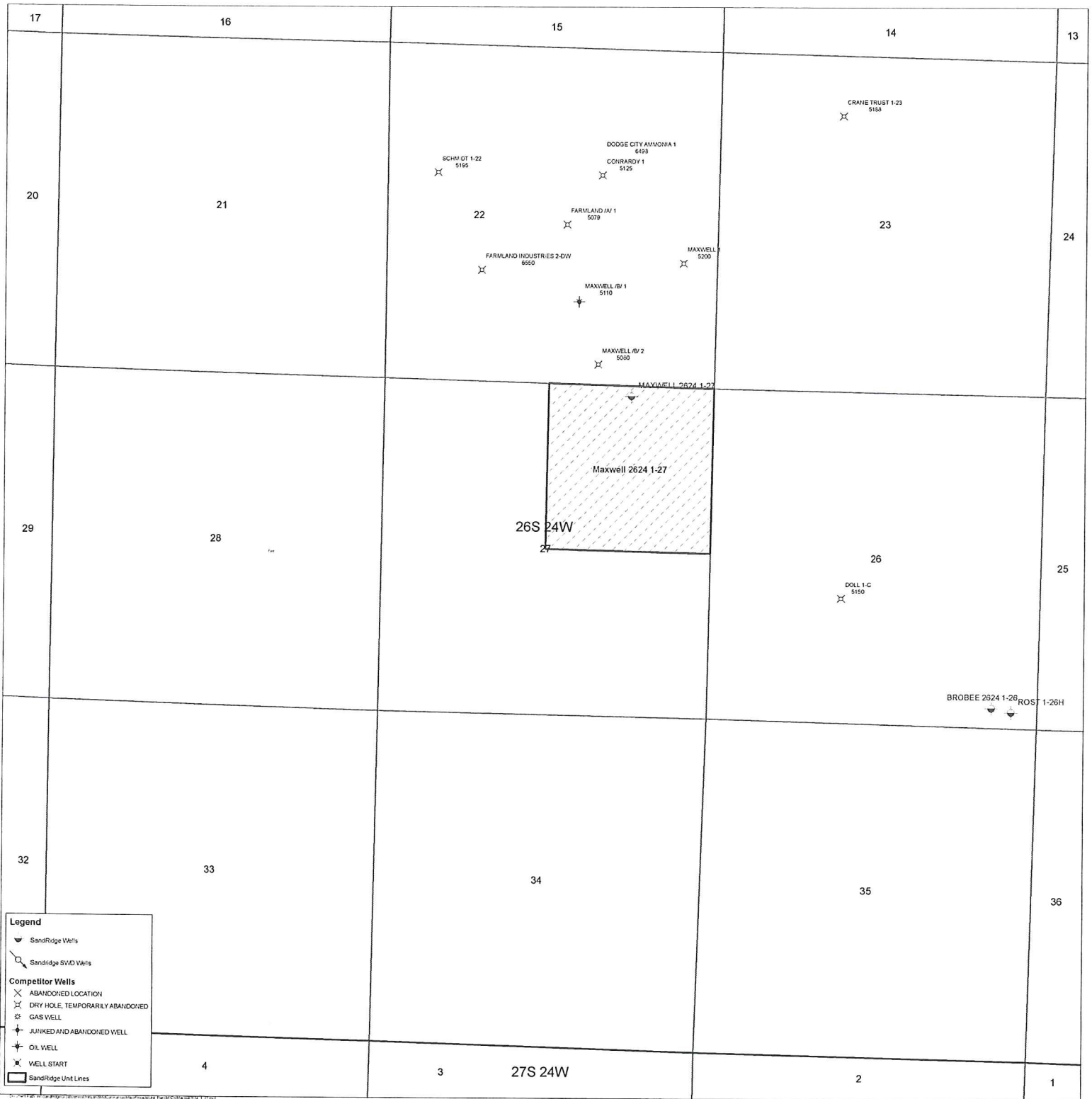

Legend

- SandRidge Wells
- SandRidge SWD Wells
- Competitor Wells**
- ABANDONED LOCATION
- DRY HOLE, TEMPORARILY ABANDONED
- GAS WELL
- JUNKED AND ABANDONED WELL
- OIL WELL
- WELL START
- SandRidge Unit Lines

17	16	15	14	13
20	21	22	23	24
29	28	26S 24W	26	25
32	33	34	35	36
4	3	27S 24W	2	1



November 26, 2013

Richard E. Maxwell
2507 6th Street
Dodge City, KS 67801

Re: KSONA-1 NOTIFICATION

Please find attached a draft copy of Intent to Drill currently pending with the KCC for approval. We plan to drill the Maxwell 2624 1-27 well located in Ford County, Kansas, and you are listed as the current surface owner.

This notice is being provided pursuant to the Kansas Surface Owner Notice Act (House Bill 2032). If you have any questions, please contact us.

Sincerely,

Tiffany Golay
Regulatory Technician
SandRidge Energy
123 Robert S Kerr Avenue
Oklahoma City, OK 73102
T: 405.429.6543
E: tgolay@sandridgeenergy.com

/file
Attach.