

LINN OPERATING INC. C.H. BINNEY #4 ATU-263
 200' FSL
 195' FWL
 SW/4 OF SW/4 OF SW/4 OF SW/4 OF
 SECTION 19, T-27-S, R-38-W
 LATITUDE: 37°40'43.99498" N
 LONGITUDE: 101°31'31.65044" W
 GROUND ELEVATION: 3135.4'



Keller
 Surveying &
 Mapping

2330 B LAKEVIEW DRIVE
 AMARILLO, TEXAS 79109
 PH: (806) 418-5253

DRAWN BY: MTK
 APPROVED BY: JOK
 SCALE: 1" = 200'
 DATE: 11/05/13



2225 W. OKLAHOMA AVE.
 ULYSSES KANSAS 67880
 PH: (620) 356-6940
 FAX: (620) 356-6950

DRIVING DIRECTIONS:

- BEGINNING AT INTERSECTION OF US HWY 160 & HWY 25
- 1) 7 MILES NORTH ON HWY 25
 - 2) 9 MILES WEST ON ROAD 5
 - 3) WELL AT INTERSECTION OF ROAD 5 & A



LINN OPERATING INC.
 C.H. BINNEY #4 ATU-263
 LAT. 37°40'43.99498"
 LON. 101°31'31.65044"

- NOTES:**
- 1) THIS PLAT DOES NOT REPRESENT A TRUE BOUNDARY SURVEY. THE FOOTAGES AND TIES SHOWN ARE FROM LINES OF OCCUPATION WHICH MAY NOT BE ACTUAL PROPERTY LINES.
 - 2) CONTRACTOR TO CONTACT ONE-CALL FOR FOREIGN UTILITY LOCATIONS PRIOR TO ANY EXCAVATION OR CONSTRUCTION.
 - 3) NAD 27 LAT-LONG

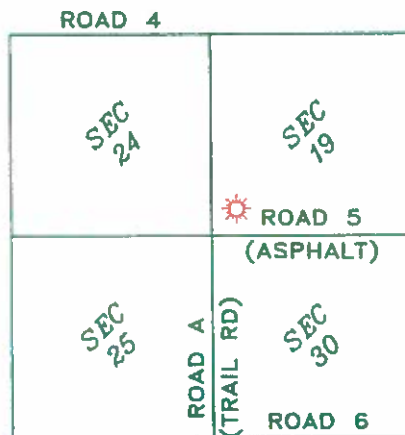
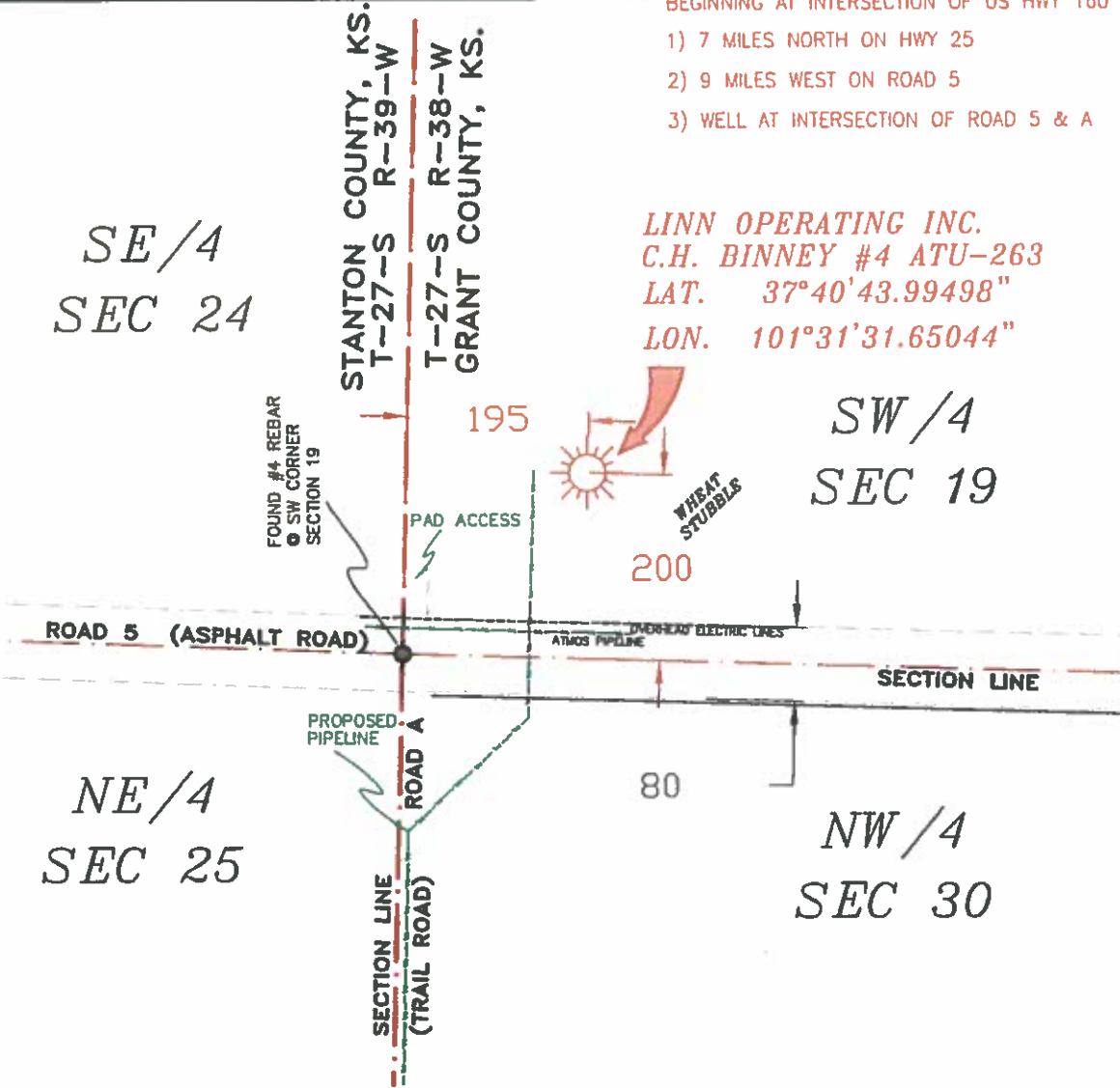

LINN OPERATING INC.
C.H. BINNEY #4 ATU-263
 SECTIONS 19 & 30, 24 & 25
 T-27-S, R-38-W & T-27-S, R-39-W
 GRANT & STANTON COUNTY, KANSAS



PLAT AND CERTIFICATION OF ACREAGE ATTRIBUTABLE TO A GAS WELL

Kansas Corporation Commission, Conservation Division
 Finney State Office Building, 130 South Market, Room 2078
 Wichita, Kansas 67202

API NUMBER 15- _____

OPERATOR LINN Operating, Inc.
 LEASE C. H. Binney
 WELL NUMBER 4 ATU-263
 FIELD Hugoton-Panoma

LOCATION OF WELL: COUNTY Grant
200 S feet from south/north line of section
195 W feet from east / west line of section

NUMBER OF ACRES ATTRIBUTABLE TO WELL 640
 QTR/QTR/QTR OF ACREAGE SW - SW - SW

SECTION 19 TWP 27 (S) RG 38W E/W
 IS SECTION X REGULAR or _____ IRREGULAR
 IF SECTION IS IRREGULAR, LOCATE WELL FROM
 NEAREST CORNER BOUNDARY. (check line below)
 Section corner used: NE NW SE SW

(Show the location of the well and shade attributable acreage for prorated or spaced wells).
 (Show the footage to the nearest lease or unit boundary line; and show footage to the nearest common source supply well).

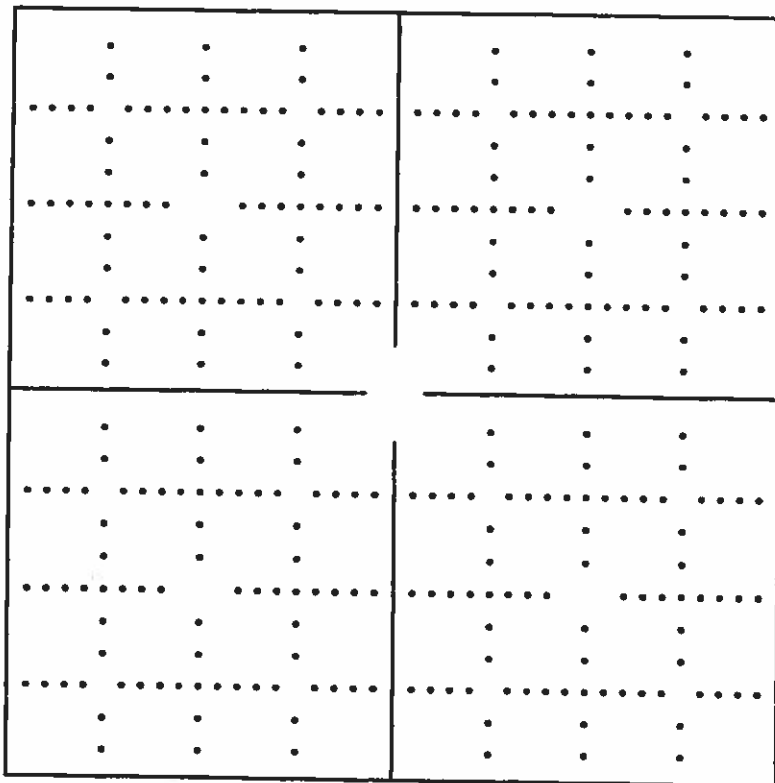

see attached map

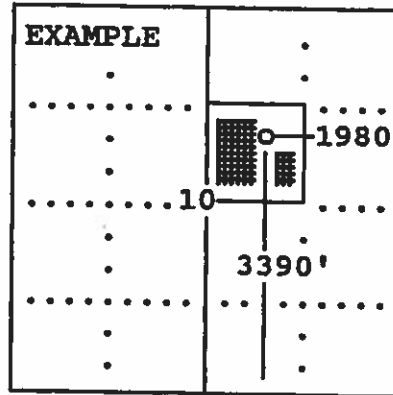

SEWARD CO.

The undersigned hereby certifies as Regulatory Compliance Advisor (title) for
LINN Operating, Inc.

(Co.), a duly authorized agent, that all information shown hereon is true and correct to the best of my knowledge and belief, that all acreage claimed attributable to the well named herein is held by production from that well and hereby make application for an allowable to be assigned to the well upon the filing of this form and the State test, whichever is later.

Signature *Mans Heires*

Subscribed and sworn to before me on this 20th day of November, 19 2013

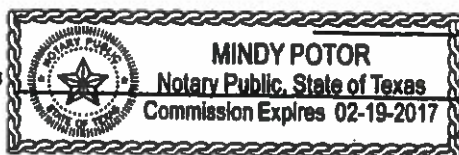

Mindy Potok
 Notary Public

My Commission expires _____

FORM CG-8 (12/94)

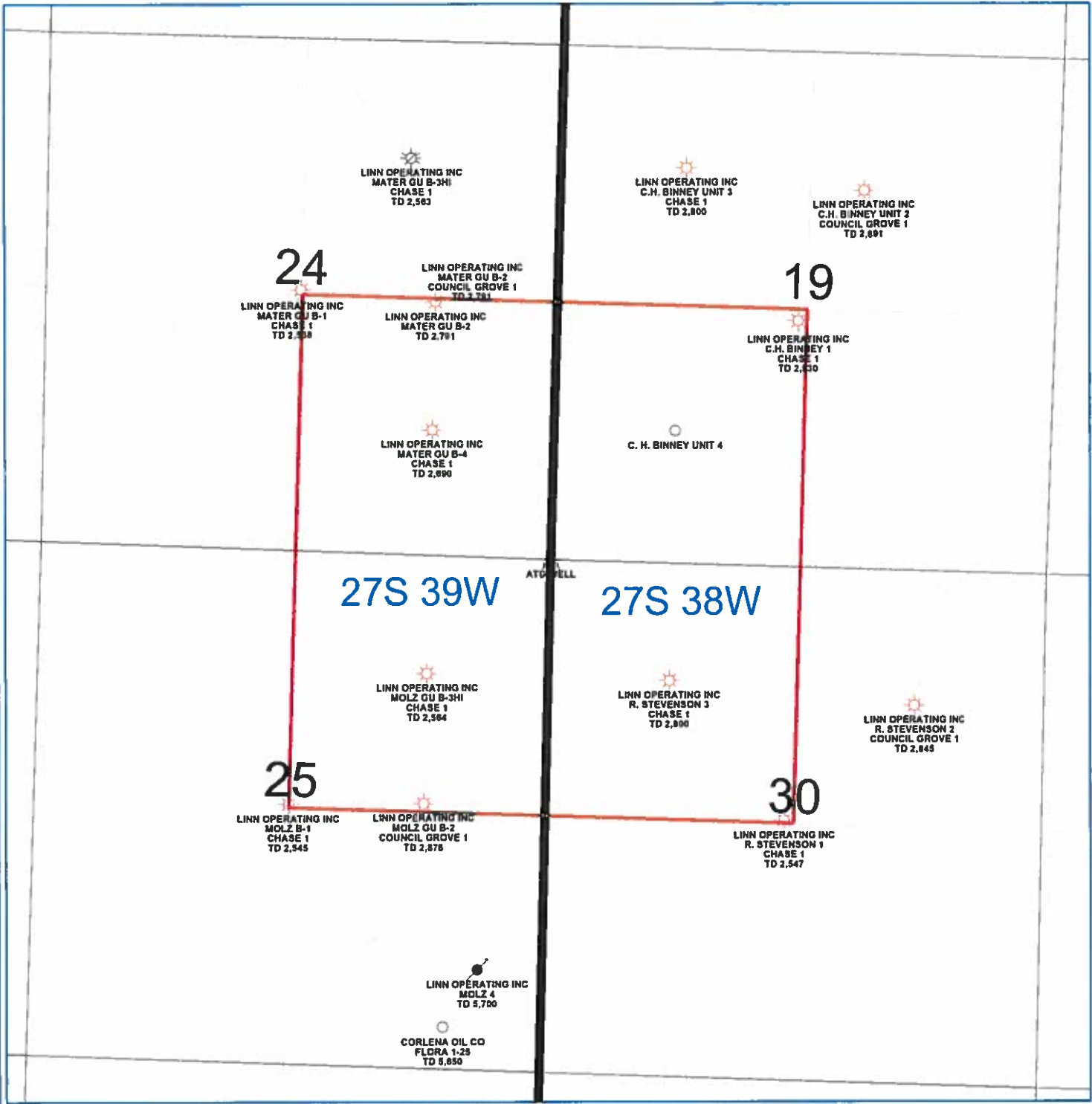

PETRA 4/11/2013 1 17:39 PM

LINN Operating Inc	
Hugoton Kansas	
ATU Location	
Stanton/Grant Co. 27S - 39/38W	
<p>0 1,468 FEET</p>	
<p>WELL SYMBOLS</p> <ul style="list-style-type: none"> ABANDONED LOCATION ATU Well Location Gas Well Plugged and Abandoned Plugged & Abandoned Gas Well LOCATION 	