

LINN OPERATING INC. GLENN A-4 ATU-159
 195' FNL
 150' FWL
 NW/4 OF NW/4 OF NW/4 OF NW/4 OF
 SECTION 15, T-28-S, R-39-W
 LATITUDE: 37°37'11.85215" N
 LONGITUDE: 101°34'47.90527" W
 GROUND ELEVATION: 3139.5'



Keller
 Surveying &
 Mapping

2330 B LAKEVIEW DRIVE
 AMARILLO, TEXAS 79109
 PH.: (806) 418-6253

DRAWN BY: MTK
 APPROVED BY: JOK
 SCALE: 1" = 200'
 DATE: 11/05/13



HABSBAD LINE

2225 W. OKLAHOMA AVE.
 ULYSSES KANSAS 67880
 PH.: (620) 356-6940
 FAX: (620) 356-6950

DRIVING DIRECTIONS:

- BEGINNING AT INTERSECTION OF US HWY 160 & HWY 25
- 1) 11 MILES WEST ON HWY 160
- 2) 3 MILES NORTH ON BIG BOW ROAD
- 3) 1 MILE WEST ON ROAD 9
- 4) WELL AT INTERSECTION OF ROAD 9 & C (NO ROAD)

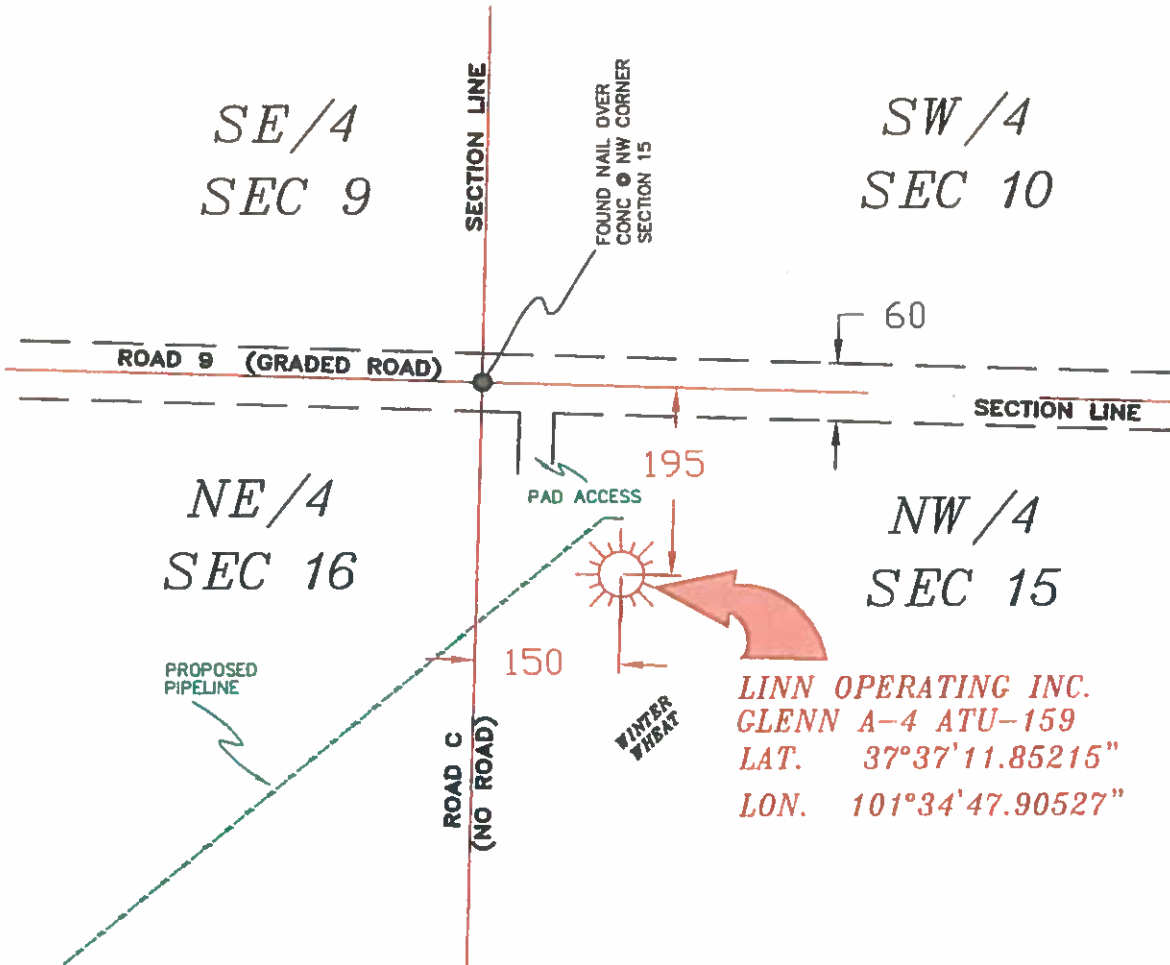

LINN OPERATING INC.
 GLENN A-4 ATU-159
 LAT. 37°37'11.85215"
 LON. 101°34'47.90527"

- NOTES:**
- 1) THIS PLAN DOES NOT REPRESENT A TRUE BOUNDARY SURVEY. THE FOOTINGS AND TIES SHOWN ARE FROM LINES OF OCCUPATION WHICH MAY NOT BE ACTUAL PROPERTY LINES.
 - 2) CONTRACTOR TO CONTACT ONE-CALL FOR FOREIGN UTILITY LOCATIONS PRIOR TO ANY EXCAVATION OR CONSTRUCTION.
 - 3) NAD 27 LAT-LONG

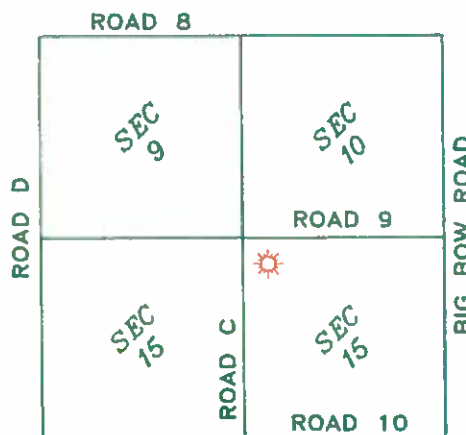

T-28-S, R-39-W
 STANTON COUNTY, KANSAS

LINN OPERATING INC.
GLENN A-4 ATU-159
 SECTIONS 9, 10, 15 & 16
 T-28-S, R-39-W
 STANTON COUNTY, KANSAS



JOHN DAVID KELLER, L.S. NO. 1518

PLAT AND CERTIFICATION OF ACREAGE ATTRIBUTABLE TO A GAS WELL

Kansas Corporation Commission, Conservation Division
 Finney State Office Building, 130 South Market, Room 2078
 Wichita, Kansas 67202

API NUMBER 15- _____

LOCATION OF WELL: COUNTY Stanton

OPERATOR LINN Operating, Inc.

195 N feet from south/north line of section

LEASE Glenn

150 W feet from east / west line of section

WELL NUMBER A-4 ATU-159

FIELD Hugoton-Panoma

SECTION 15 TWP 28 (S) RG 39W E/W

NUMBER OF ACRES ATTRIBUTABLE TO WELL 640

IS SECTION X REGULAR or _____ IRREGULAR

QTR/QTR/QTR OF ACREAGE NW - NW - NW

IF SECTION IS IRREGULAR, LOCATE WELL FROM NEAREST CORNER BOUNDARY. (check line below)

Section corner used: NE NW SE SW

(Show the location of the well and shade attributable acreage for prorated or spaced wells).
 (Show the footage to the nearest lease or unit boundary line; and show footage to the nearest common source supply well).

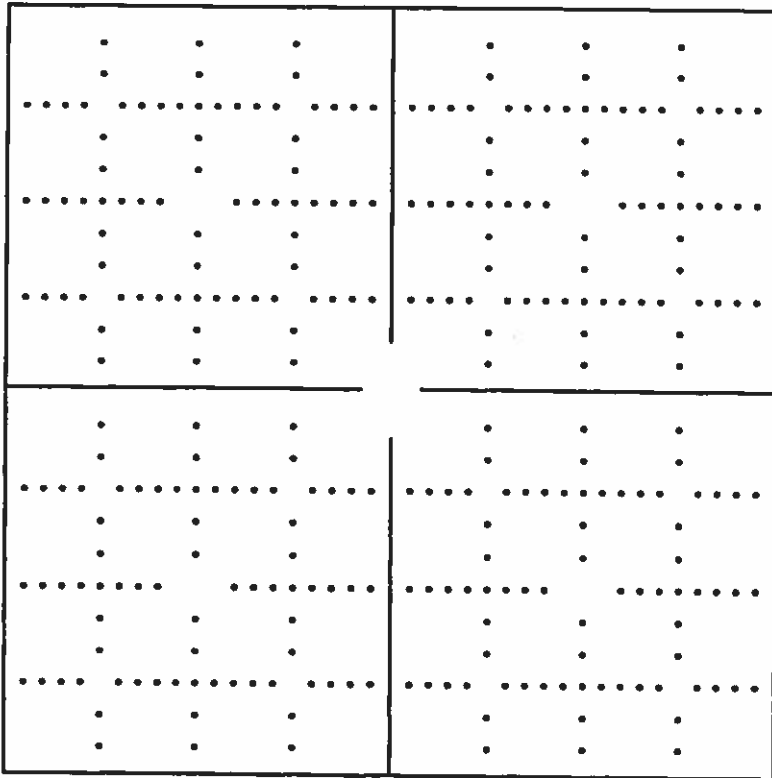

see attached map

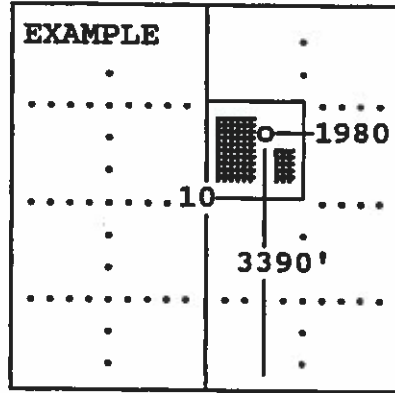

SEWARD CO.

The undersigned hereby certifies as Regulatory Compliance Advisor (title) for LINN Operating, Inc.

(Co.), a duly authorized agent, that all information shown hereon is true and correct to the best of my knowledge and belief, that all acreage claimed attributable to the well named herein is held by production from that well and hereby make application for an allowable to be assigned to the well upon the filing of this form and the State test, whichever is later.

Signature *Shawn Haines*

Subscribed and sworn to before me on this 20th day of November, 19 2013

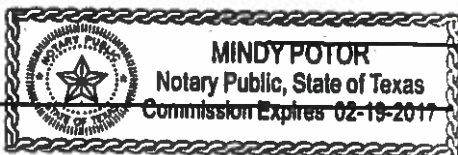

Mindy Poter
 Notary Public

My Commission expires _____

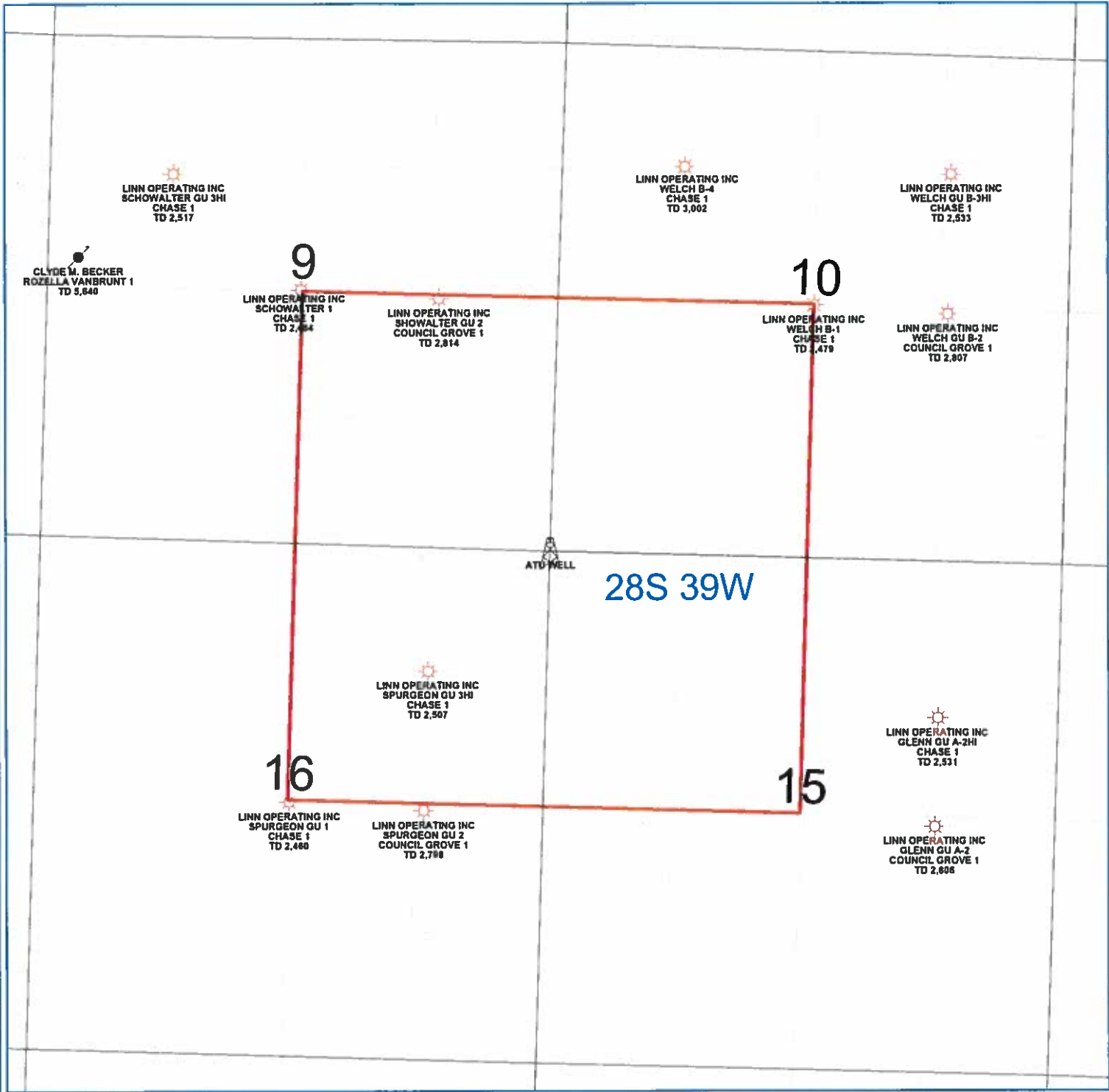

PETRA 4/16/2013 2:22:09 PM

LINN Operating Inc	
Hugoton Kansas	
ATU Location	
Stanton Co. 28S-39W	
<p>0 1,462 FEET</p>	
WELL SYMBOLS ATU Well Location Gas Well Plugged and Abandoned	