

LINN OPERATING INC. WILSON #4 ATU-167
 185' FNL
 185' FWL
 NW/4 OF NW/4 OF NW/4 OF NW/4 OF
 SECTION 5, T-28-S, R-38-W
 LATITUDE: 37°38'55.82842" N
 LONGITUDE: 101°30'27.03828" W
 GROUND ELEVATION: 3130.4'



Keller
 Surveying &
 Mapping

2330 B LAKEVIEW DRIVE
 AMARILLO, TEXAS 79109
 PH: (806) 418-6253

DRAWN BY: MTK
 APPROVED BY: JMK
 SCALE: 1" = 200'
 DATE: 11/05/13



2225 W. OKLAHOMA AVE.
 ULYSSES KANSAS 67880
 PH: (620) 356-6940
 FAX: (620) 356-6950

DRIVING DIRECTIONS:

- BEGINNING AT INTERSECTION OF US HWY 160 & HWY 25
- 1) 7 MILES WEST ON HWY 160 TO ROAD C
 - 2) 4 MILES NORTH TO ROAD B
 - 3) 1 MILE WEST TO ROAD B
 - 4) 1 MILE NORTH
 - 5) WELL AT INTERSECTION OF ROADS 7 & B

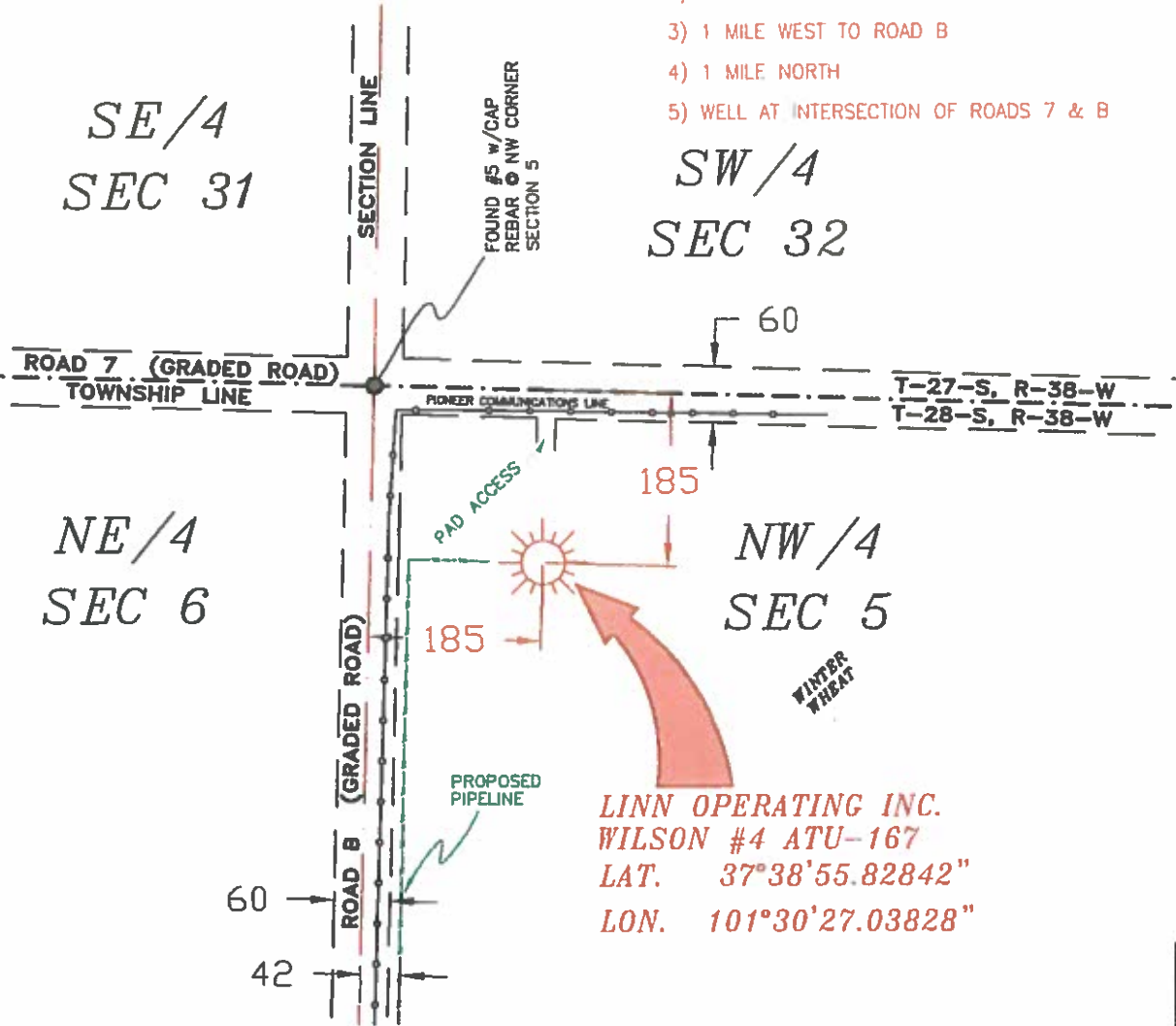

LINN OPERATING INC.
 WILSON #4 ATU-167
 LAT. 37°38'55.82842"
 LON. 101°30'27.03828"

- NOTES:**
- 1) THIS PLAN DOES NOT REPRESENT A TRUE BOUNDARY SURVEY. THE PORTAGES AND TIES SHOWN ARE FROM LINES OF OCCUPATION WHICH MAY NOT BE ACTUAL PROPERTY LINES.
 - 2) CONTRACTOR TO CONTACT ONE-CALL FOR FOREIGN UTILITY LOCATIONS PRIOR TO ANY EXCAVATION OR CONSTRUCTION.
 - 3) PAD 27 LAT-LONG



T-28-S, R-38-W
 GRANT COUNTY, KANSAS

LINN OPERATING INC.
WILSON #4 ATU-167
 SECTIONS 5, 6, 31 & 32
 T-27-S & T-28-S, R-38-W
 GRANT COUNTY, KANSAS



JOHN DAVID KELLER, L.S. NO. 1518

PLAT AND CERTIFICATION OF ACREAGE ATTRIBUTABLE TO A GAS WELL

Kansas Corporation Commission, Conservation Division
Finney State Office Building, 130 South Market, Room 2078
Wichita, Kansas 67202

API NUMBER 15- _____

LOCATION OF WELL: COUNTY Grant _____

OPERATOR LINN Operating, Inc. _____

LEASE Wilson _____

WELL NUMBER 4 ATU-167 _____

FIELD Hugoton-Panoma _____

185 N feet from south/north line of section
185 W feet from east / west line of section

NUMBER OF ACRES ATTRIBUTABLE TO WELL 640 _____

QTR/QTR/QTR OF ACREAGE NW - NW - NW _____

SECTION 5 TWP 28 (S) RG 38W E/W
IS SECTION X REGULAR or IRREGULAR
IF SECTION IS IRREGULAR, LOCATE WELL FROM
NEAREST CORNER BOUNDARY. (check line below)
Section corner used: NE NW SE SW

(Show the location of the well and shade attributable acreage for prorated or spaced wells).
(Show the footage to the nearest lease or unit boundary line; and show footage to the nearest
common source supply well).

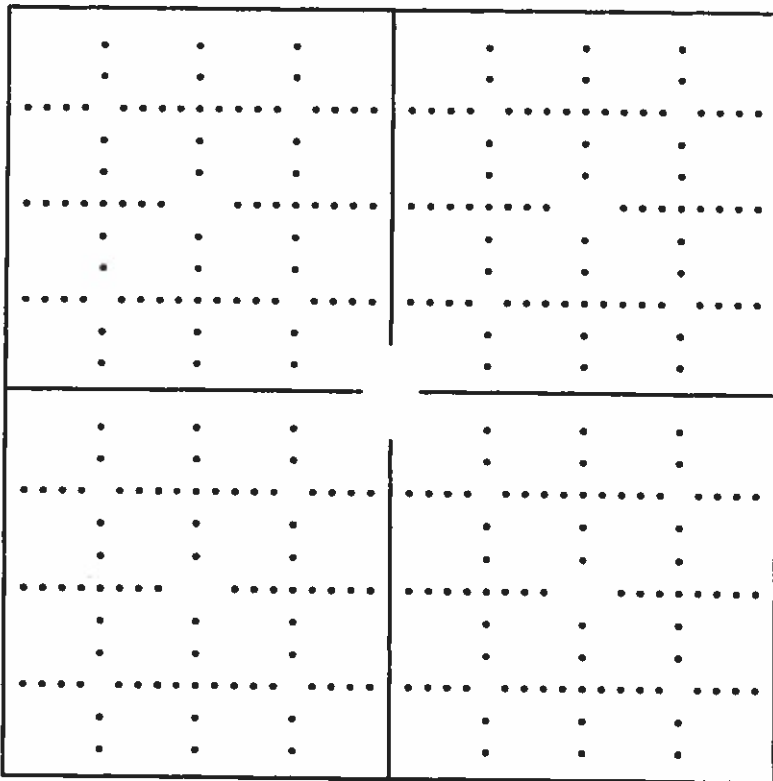

See Attached map

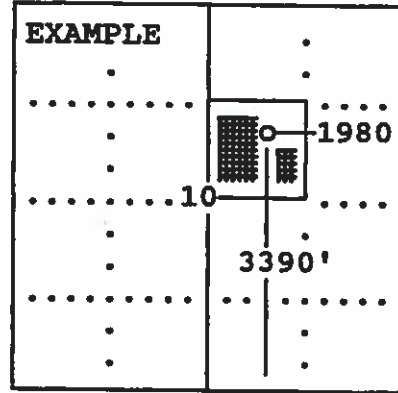

SEWARD CO.

The undersigned hereby certifies as Regulatory Compliance Advisor (title) for LINN Operating, Inc.

(Co.), a duly authorized agent, that all information shown hereon is true and correct to the best of my knowledge and belief, that all acreage claimed attributable to the well named herein is held by production from that well and hereby make application for an allowable to be assigned to the well upon the filing of this form and the State test, whichever is later.

Signature [Handwritten Signature]

Subscribed and sworn to before me on this 20th day of November, 19 2013

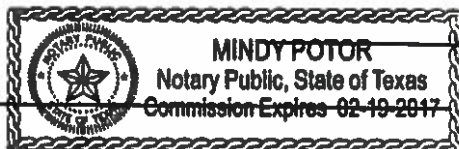

[Handwritten Signature]
Notary Public

My Commission expires _____

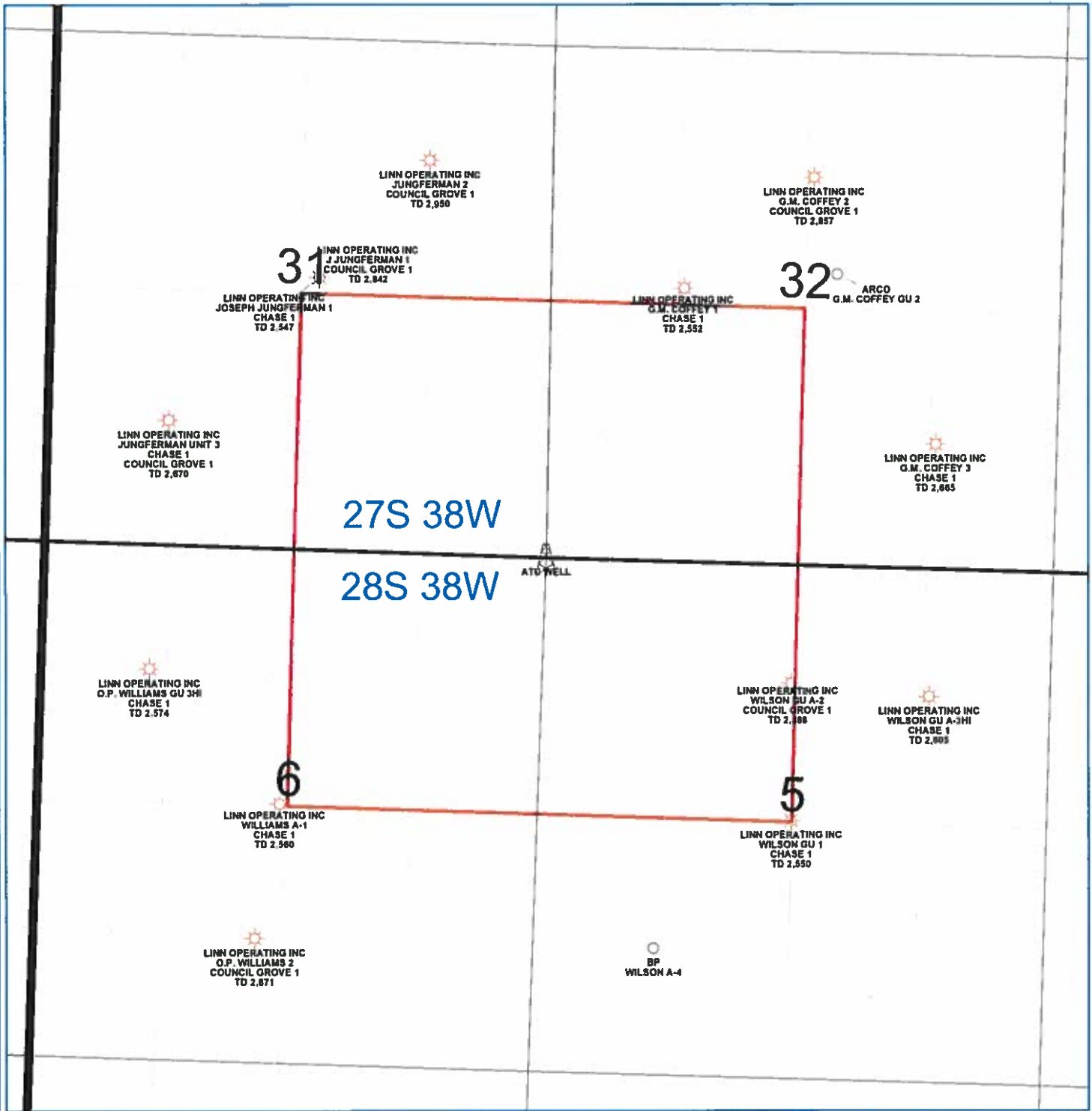

PETRA 4/17/2013 1:11:42 PM

LINN Operating Inc	
Hugoton Kansas	
ATU Location	
Grant Co. 27/28S-38W	
WELL SYMBOLS ABANDONED LOCATION ATU Well Location Gas Well	