

LINN OPERATING INC. LEIGH #5 ATU-242

195' FNL
 276' FWL
 NW/4 OF NW/4 OF NW/4 OF NW/4 OF
 SECTION 27, T-28-S, R-38-W
 LATITUDE: 37°35'25.80492" N
 LONGITUDE: 101°28'13.28053" W
 GROUND ELEVATION: 3110.6'



Keller
 Surveying &
 Mapping

2330 B LAKEVIEW DRIVE
 AMARILLO, TEXAS 79109
 PH: (806) 418-5253

DRAWN BY: MTK
 APPROVED BY: JJK
 SCALE: 1" = 200'
 DATE: 11/05/13



2225 W. OKLAHOMA AVE.
 ULYSSES KANSAS 67880
 PH: (620) 356-6940
 FAX: (620) 356-6950

DRIVING DIRECTIONS:

- BEGINNING AT INTERSECTION OF US HWY 160 & HWY 25
- 1) 6 MILES WEST ON HWY 160
 - 2) 1 MILE NORTH ON ROAD D
 - 3) WELL AT INTERSECTION OF ROADS 11 & D

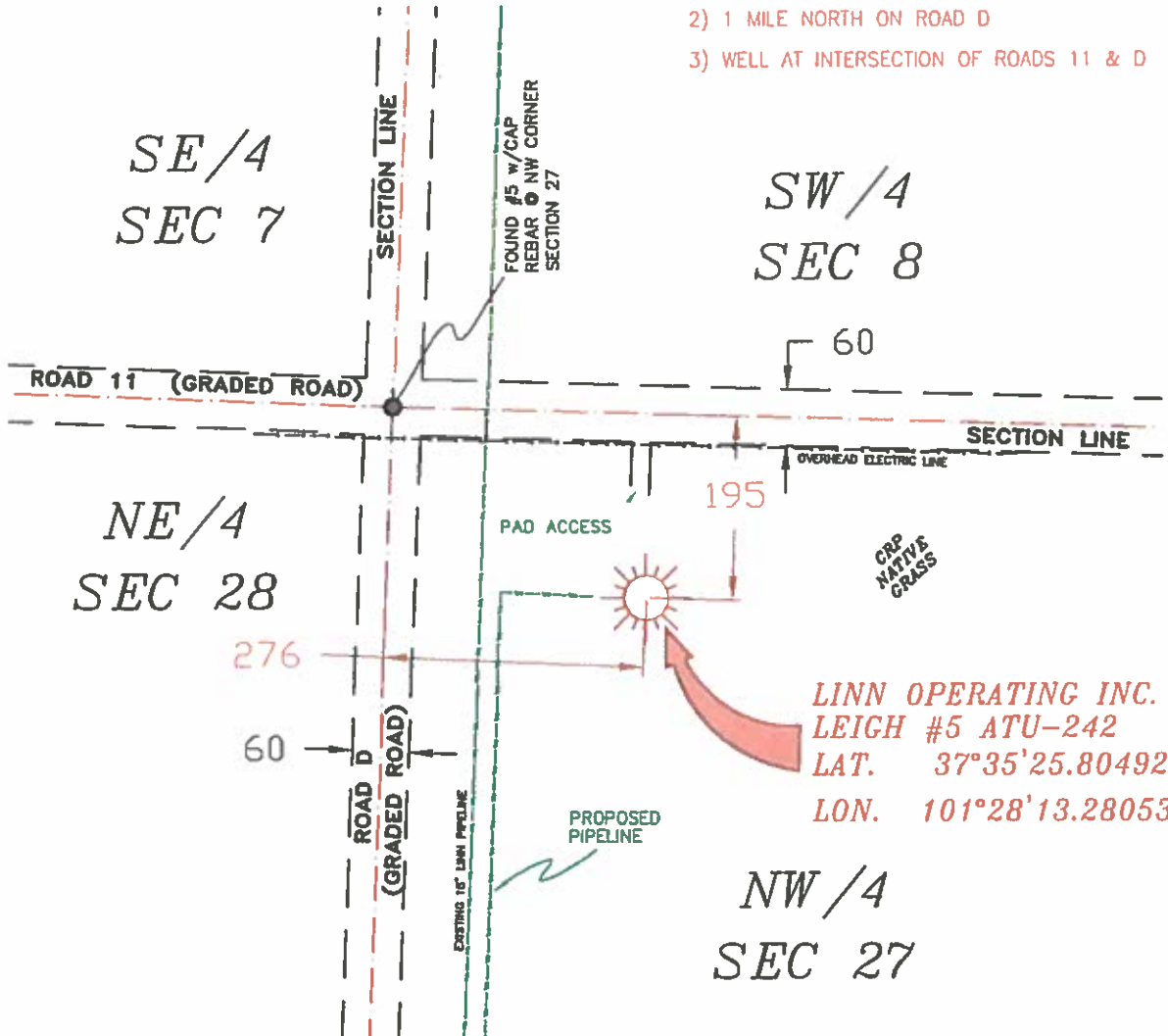

LINN OPERATING INC.
 LEIGH #5 ATU-242
 LAT. 37°35'25.80492"
 LON. 101°28'13.28053"

- NOTES:**
- 1) THIS PLAN DOES NOT REPRESENT A TRUE BOUNDARY SURVEY. THE FOOTINGS AND TIES SHOWN ARE FROM LINES OF OCCUPATION WHICH MAY NOT BE ACTUAL PROPERTY LINES.
 - 2) CONTRACTOR TO CONTACT ONE-CALL FOR FOREIGN UTILITY LOCATIONS PRIOR TO ANY EXCAVATION OR CONSTRUCTION.
 - 3) NAD 27 LAT-LONG

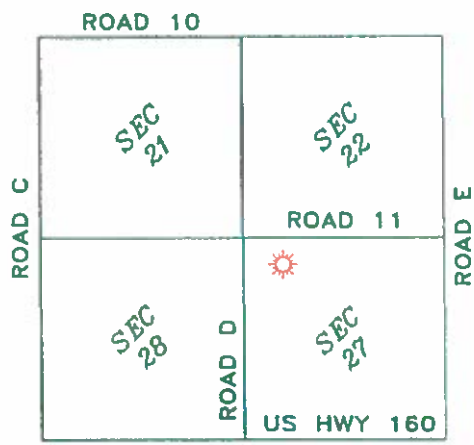

T-28-S, R-38-W
 GRANT COUNTY, KANSAS



JOHN DAVID KELLER, L.S. NO. 1518

LINN OPERATING INC.
LEIGH #5 ATU-242
 SECTIONS 21, 22, 27 & 28
 T-28-S, R-38-W
 GRANT COUNTY, KANSAS

PLAT AND CERTIFICATION OF ACREAGE ATTRIBUTABLE TO A GAS WELL

Kansas Corporation Commission, Conservation Division
 Finney State Office Building, 130 South Market, Room 2078
 Wichita, Kansas 67202

API NUMBER 15- _____

OPERATOR LINN Operating, Inc.
 LEASE Leigh
 WELL NUMBER 5 ATU-242
 FIELD Hugoton-Panoma

LOCATION OF WELL: COUNTY Grant

195 N feet from south/north line of section
276 W feet from east / west line of section

NUMBER OF ACRES ATTRIBUTABLE TO WELL 640
 QTR/QTR/QTR OF ACREAGE NW - NW - NW

SECTION 27 TWP 28 (S) RG 38W E/W
 IS SECTION X REGULAR or _____ IRREGULAR
 IF SECTION IS IRREGULAR, LOCATE WELL FROM
 NEAREST CORNER BOUNDARY. (check line below)
 Section corner used: NE NW SE SW

(Show the location of the well and shade attributable acreage for prorated or spaced wells).
 (Show the footage to the nearest lease or unit boundary line; and show footage to the nearest
 common source supply well).

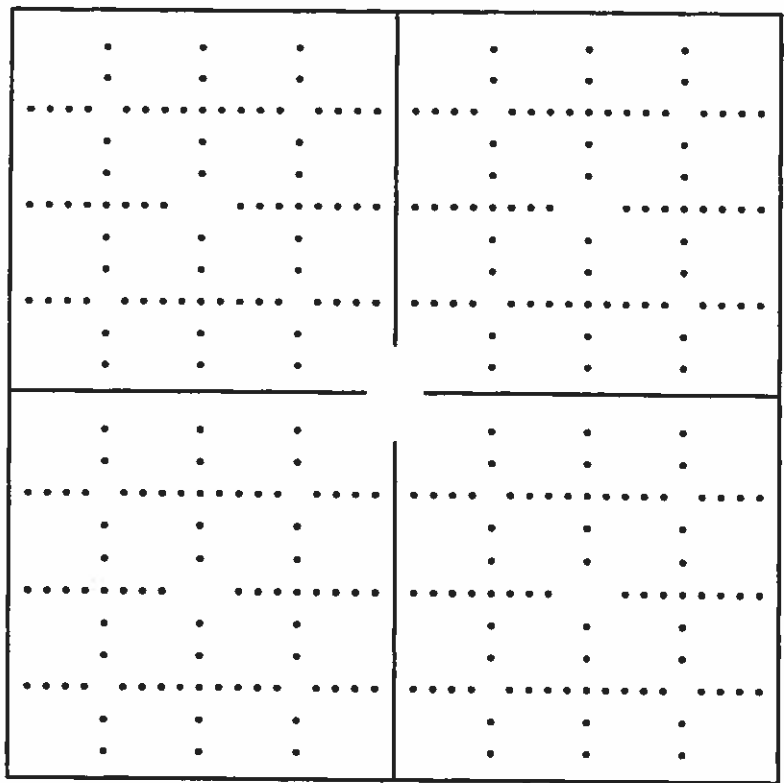

see attached map

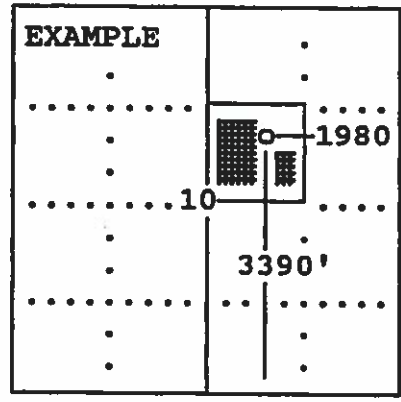

SEWARD CO.

The undersigned hereby certifies as Regulatory Compliance Advisor (title) for
LINN Operating, Inc. (Co.), a duly authorized agent, that all
 information shown hereon is true and correct to the best of my knowledge and belief, that all
 acreage claimed attributable to the well named herein is held by production from that well
 and hereby make application for an allowable to be assigned to the well upon the filing of
 this form and the State test, whichever is later.

Signature *Shawn Hieron*

Subscribed and sworn to before me on this 20th day of November, 19 2013

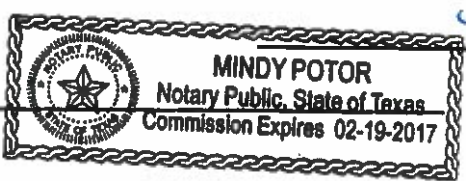

Mindy Poter
 Notary Public

My Commission expires _____

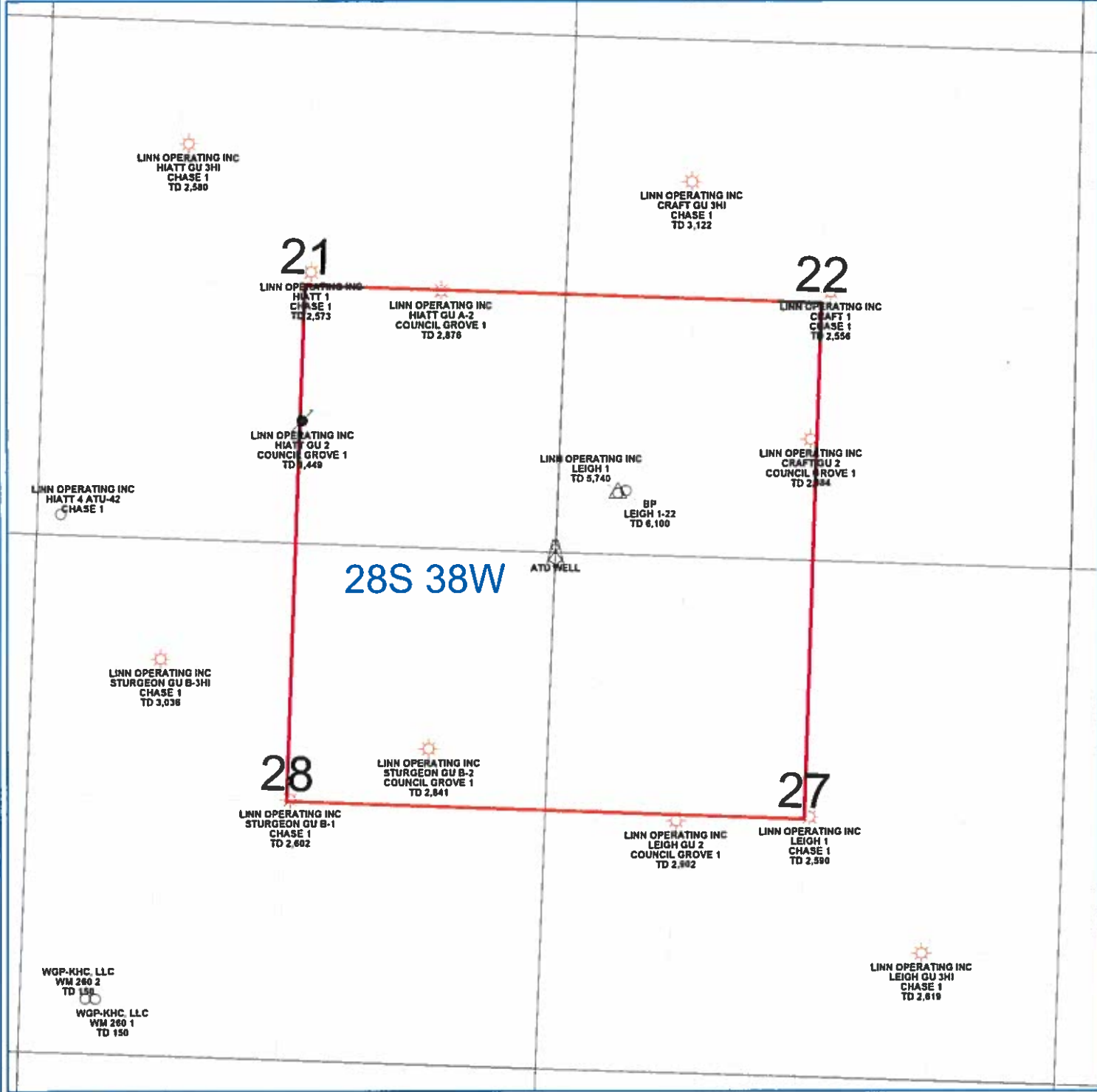

PETRA 425/2013 10 14 31 AM

LINN Operating Inc	
Hugoton Kansas	
ATU Location	
Grant Co. 28S - 38W	
<p>0 1,450 FEET</p>	
WELL SYMBOLS ABANDONED LOCATION ATU Well Location Gas Well Plugged and Abandoned Service Well LOCATION	