

LINN OPERATING INC. LEIGH #4 ATU-151

245' FSL
 276' FWL
 SW/4 OF SW/4 OF SW/4 OF SECTION 27, T-28-S, R-38-W
 LATITUDE: 37°34'38.12270" N
 LONGITUDE: 101°28'13.90181" W
 GROUND ELEVATION: 3112.3'



Keller
 Surveying &
 Mapping

2330 B LAKEVIEW DRIVE
 AMARILLO, TEXAS 79109
 PH: (806) 418-6253

DRAWN BY: MTK
 APPROVED BY: JOK
 SCALE: 1" = 200'
 DATE: 11/05/13



HABERDASHIRE

2225 W. OKLAHOMA AVE.
 ULYSSES KANSAS 67880
 PH: (620) 356-6940
 FAX: (620) 356-6950

DRIVING DIRECTIONS:

- BEGINNING AT INTERSECTION OF US HWY 160 & HWY 25
- 1) 6 MILES WEST ON HWY 160
 - 2) WELL AT INTERSECTION OF ROAD D & US HWY 160



LINN OPERATING INC.
LEIGH #4 ATU-151
LAT. 37°34'38.12270"
LONG. 101°28'13.90181"

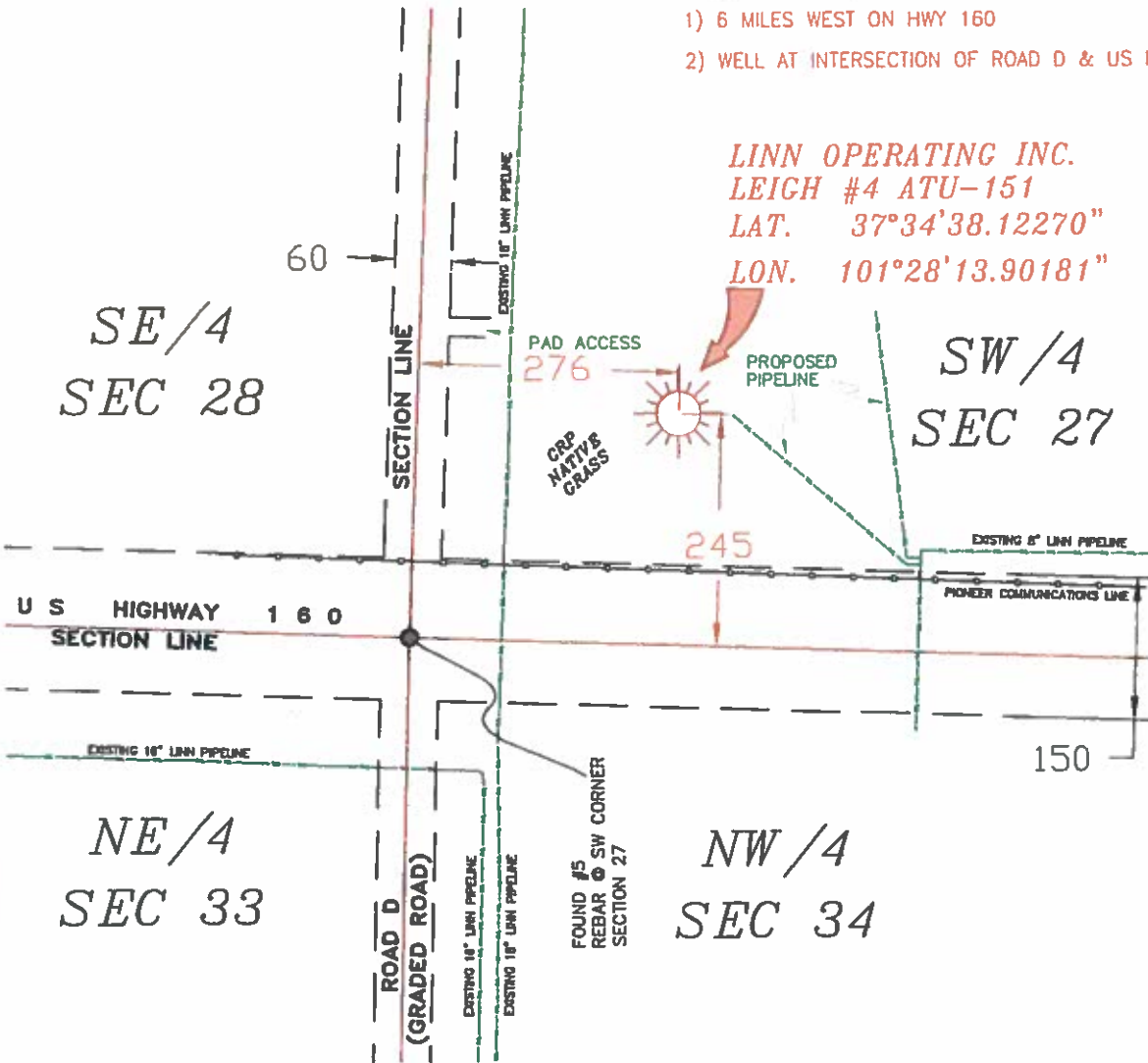

- NOTES:**
- 1) THIS PLAN DOES NOT REPRESENT A TRUE BOUNDARY SURVEY. THE FOOTINGS AND TIES SHOWN ARE FROM LINES OF OCCUPATION WHICH MAY NOT BE ACTUAL PROPERTY LINES.
 - 2) CONTRACTOR TO CONTACT ONE-CALL FOR FOREIGN UTILITY LOCATIONS PRIOR TO ANY EXCAVATION OR CONSTRUCTION.
 - 3) ROAD 27 LAT-LONG



T-28-S, R-38-W
 GRANT COUNTY, KANSAS



JOHN DAVID KELLER, L.S. NO. 1518

LINN OPERATING INC.
LEIGH #4 ATU-151
 SECTIONS 27, 28, 33 & 34
 T-28-S, R-38-W
 GRANT COUNTY, KANSAS

PLAT AND CERTIFICATION OF ACREAGE ATTRIBUTABLE TO A GAS WELL

Kansas Corporation Commission, Conservation Division
Finney State Office Building, 130 South Market, Room 2078
Wichita, Kansas 67202

API NUMBER 15-

OPERATOR LINN Operating, Inc.
LEASE Leigh
WELL NUMBER 4 ATU-151
FIELD Hugoton-Panoma

LOCATION OF WELL: COUNTY Grant

245 S feet from south/north line of section
276 W feet from east / west line of section

NUMBER OF ACRES ATTRIBUTABLE TO WELL 640
QTR/QTR/QTR OF ACREAGE SW - SW - SW

SECTION 27 TWP 28 (S) RG 38W E/W
IS SECTION X REGULAR or IRREGULAR
IF SECTION IS IRREGULAR, LOCATE WELL FROM
NEAREST CORNER BOUNDARY. (check line below)
Section corner used: NE NW SE SW

(Show the location of the well and shade attributable acreage for prorated or spaced wells).
(Show the footage to the nearest lease or unit boundary line; and show footage to the nearest
common source supply well).

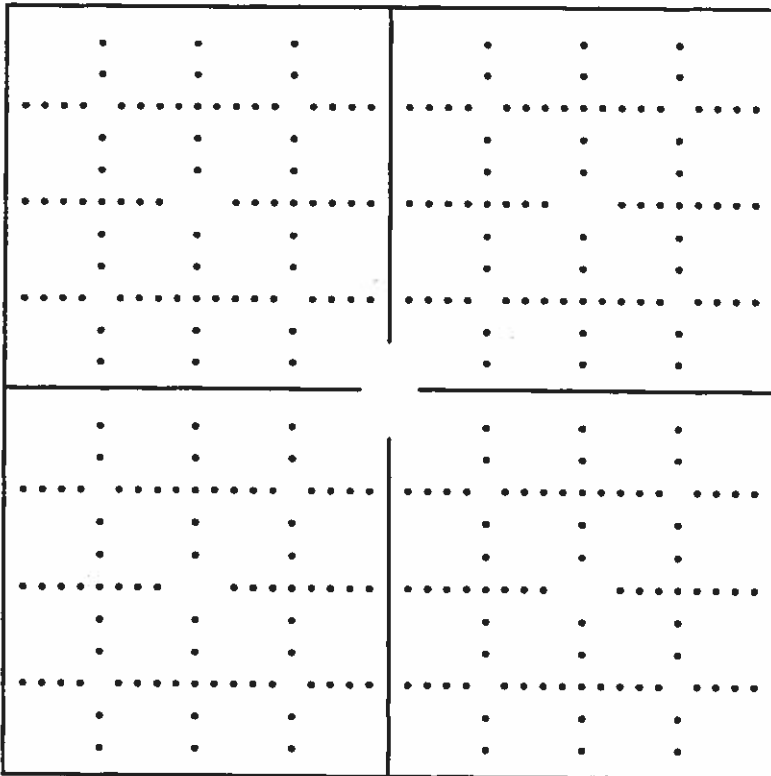

See attached map

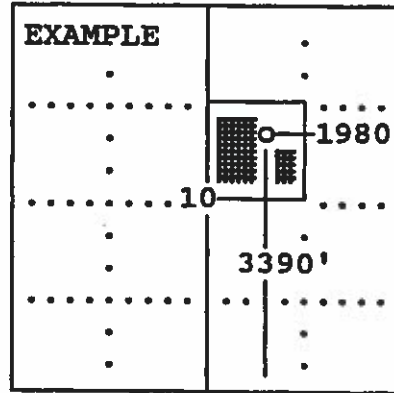

SEWARD CO.

The undersigned hereby certifies as Regulatory Compliance Advisor (title) for LINN Operating, Inc.

(Co.), a duly authorized agent, that all information shown hereon is true and correct to the best of my knowledge and belief, that all acreage claimed attributable to the well named herein is held by production from that well and hereby make application for an allowable to be assigned to the well upon the filing of this form and the State test, whichever is later.

Signature [Handwritten Signature]

Subscribed and sworn to before me on this 20th day of November, 19 2013

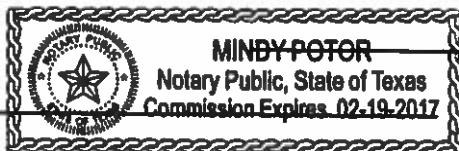

[Handwritten Signature]
Notary Public

My Commission expires

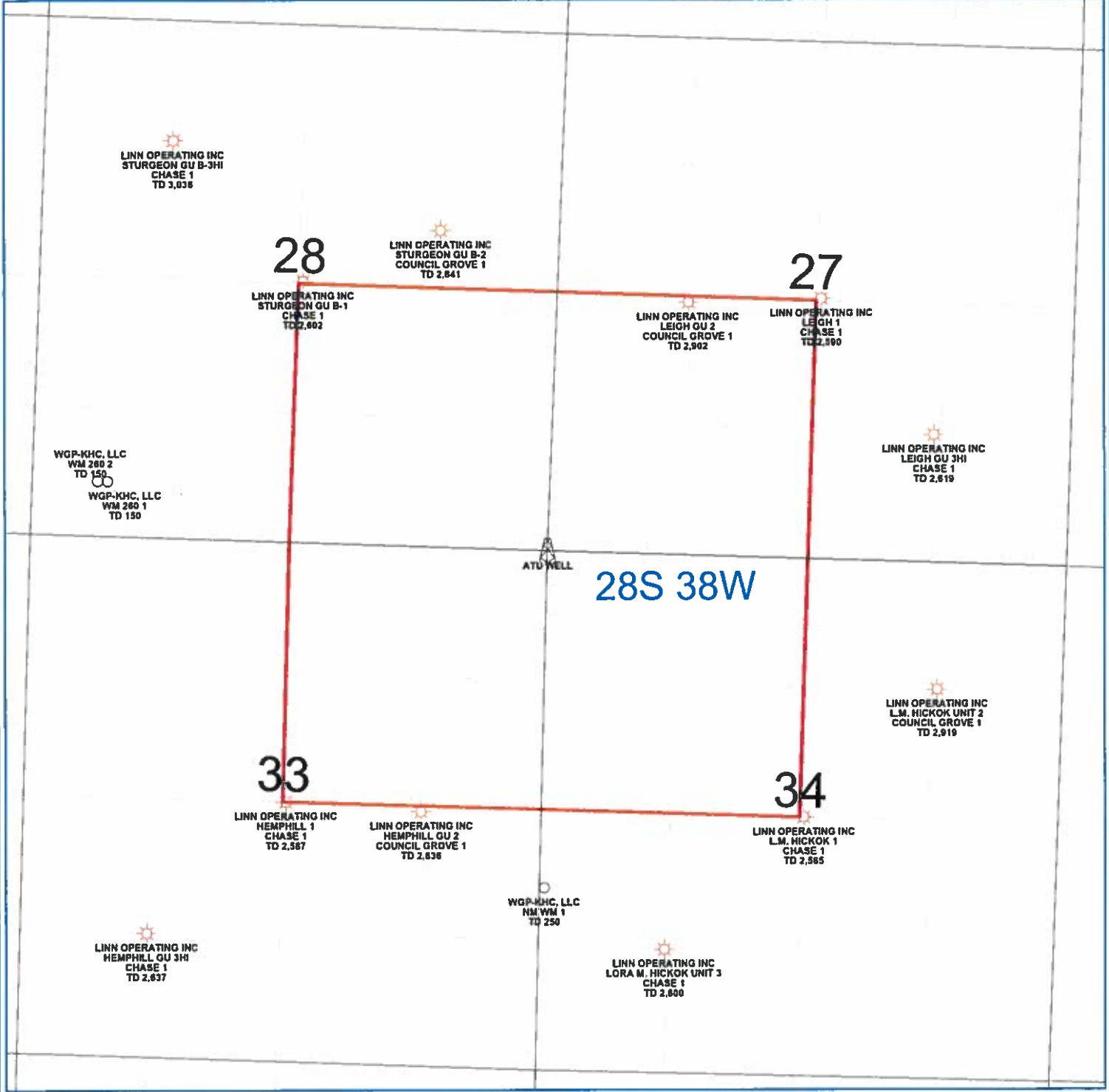

PETRA 4/10/2013 10 05 32 AM

LINN Operating Inc	
Hugoton Kansas	
ATU Location	
Grant Co. 28S - 38W	
WELL SYMBOLS ATU Well Location Gas Well	