

**TOPOGRAPHIC LAND SURVEYORS**

6709 NORTH CLASSEN BLVD., OKLA. CITY, OKLA. 73116 \* LOCAL (405) 843-4847 \* OUT OF STATE (800) 654-3219  
 Certificate of Authorization No. LS-99, Exp. Dec. 31, 2013

SUMNER County, Kansas  
 2440' FNL-660' FEL Section 24 Township 33S Range 4W P.M.

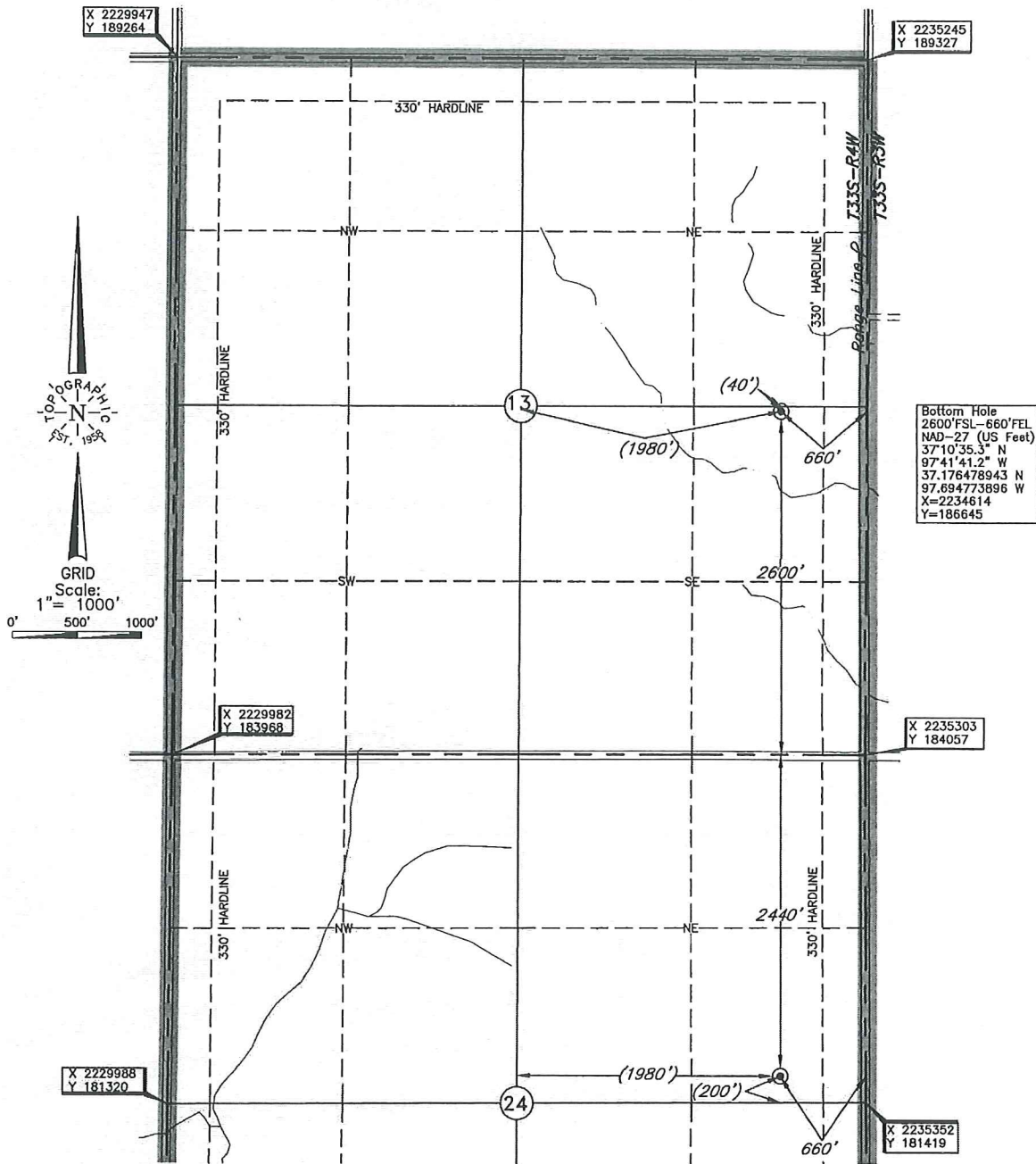

Bottom Hole  
 2600' FSL-660' FEL  
 NAD-27 (US Feet)  
 37°10'35.3" N  
 97°41'41.2" W  
 37.176478943 N  
 97.694773896 W  
 X=2234614  
 Y=186645

Bottom Hole Information Provided  
 by Operator Listed, NOT Surveyed.  
 Corner Coordinates are Taken  
 from Points Surveyed in the Field.

Distances shown in (parenthesis) are calculated based  
 upon the Quarter Section being 2640 feet, those shown  
 in [brackets] are based on GLO (General Land Office)  
 distances and have NOT been measured on the ground.

Operator: SANDRIDGE EXPLORATION & PRODUCTION, LLC

Lease Name: DONNA 3304

Well No.: 1A-24H

**ELEVATION:**  
 1240' Gr. at Stake

Topography & Vegetation Loc. fell in sloped wheat field

Good Drill Site? Yes Reference Stakes or Alternate Location  
 Stakes Set None

Best Accessibility to Location From East off county road  
 Distance & Direction  
 from Hwy Jct or Town From the Jct. of St. Hwy. 44 West & St. Hwy. 49 North, go ±5.5  
miles West on St. Hwy. 44, then 1 mile North to the NE Cor. of Sec. 24-T33S-R4W

DATUM: NAD-27  
 LAT: 37°09'45.5"N  
 LONG: 97°41'40.8"W  
 LAT: 37.162636961  
 LONG: 97.694670272  
 STATE PLANE  
 COORDINATES: (US Feet)  
 ZONE: KANSAS SOUTH  
 X: 2234688  
 Y: 181606

Revision  C Date of Drawing: Nov. 26, 2013  
 Invoice # 192239 Date Staked: Oct. 30, 2012 LC

**CERTIFICATE:**  
 I, T. Wayne Fisch a Kansas Licensed Land  
 Surveyor and an authorized agent of Topographic Land  
 Surveyors, do hereby certify that the above described  
 well location was surveyed and staked on the ground  
 as shown herein.



This information was gathered with a GPS receiver with Sub-meter accuracy.

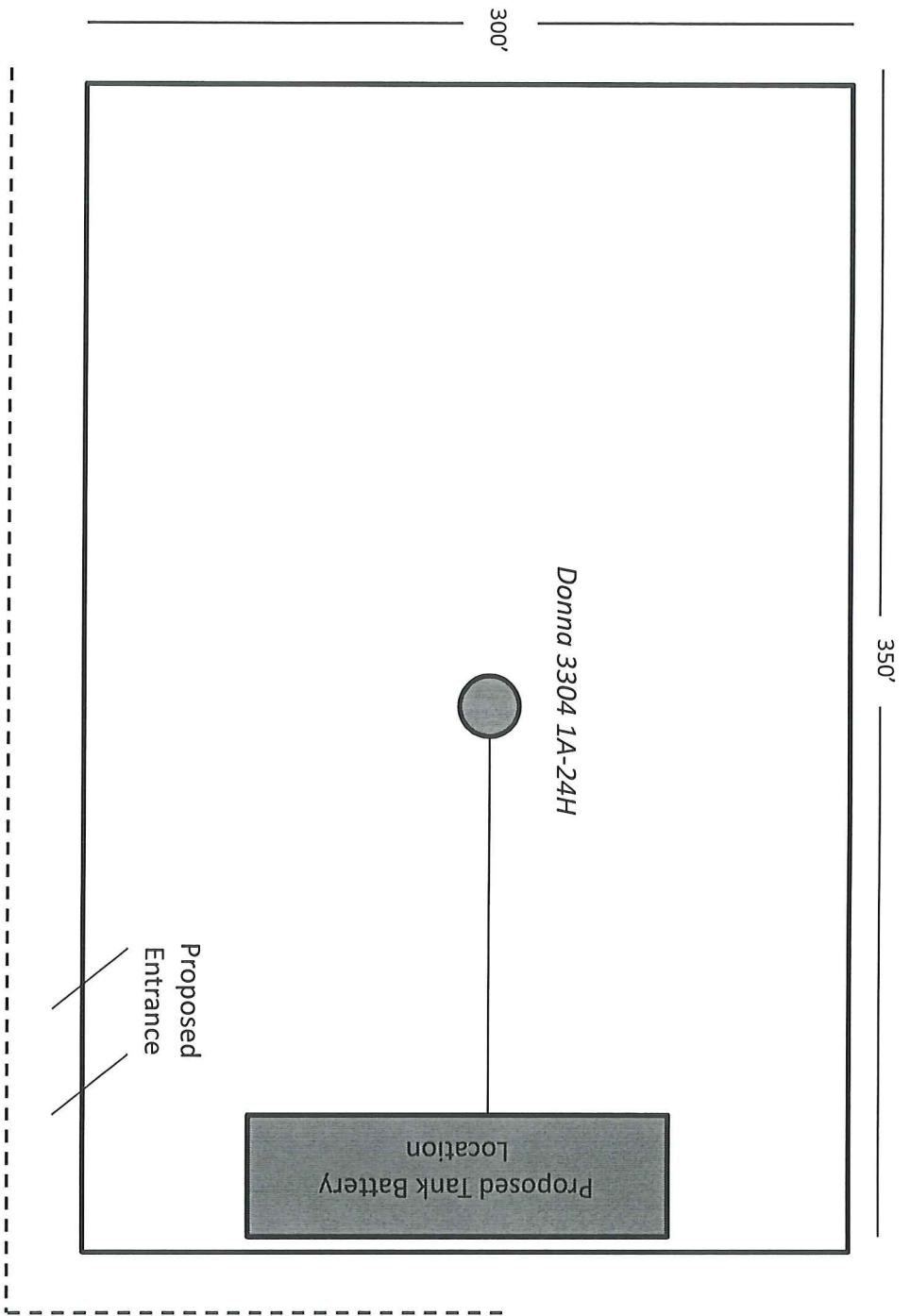

300'

350'

Donna 3304 1A-24H

Proposed  
Entrance

Proposed Tank Battery  
Location

Proposed Electric Line

# Donna 3304 1A-24H

## Sumner

### Surface Owner:

Carol E. and Terry F. Allen

711 N. Lincoln Ave.

Anthony, KS 67003

### Unit Description:

SE/4 of 12-33S-4W

E/2 of 13-33S-4W

NE/4 of 24-33S-4W

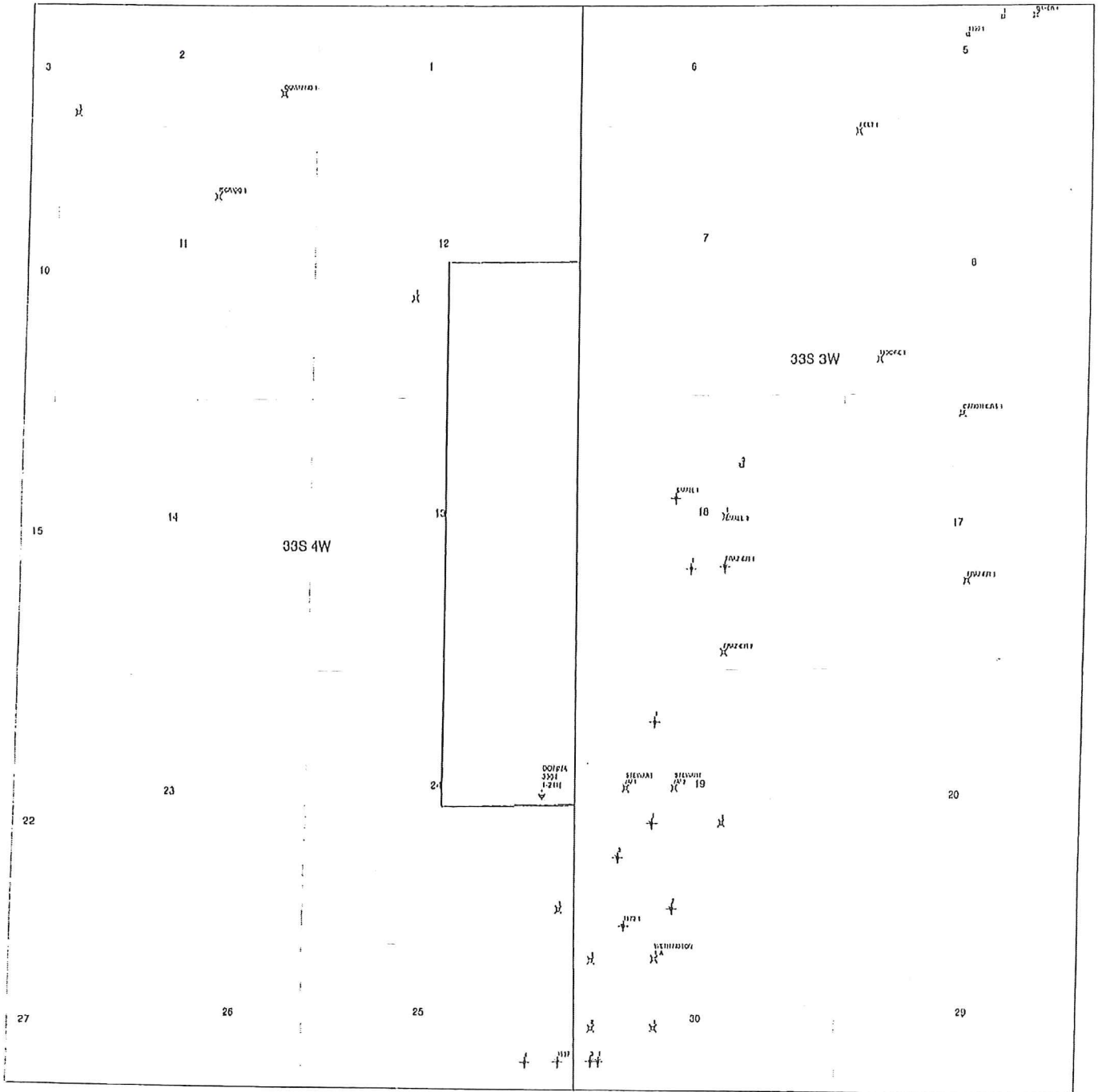



December 3, 2013

Carol E. and Terry F. Allen  
711 N Lincoln Ave.  
Anthony, KS 67003

Re: KSONA-1 NOTIFICATION

Please find attached draft copy of Intent to Drill currently pending with the KCC for approval. We plan to drill the Donna 3304 1A-24H well located in Sumner County, Kansas, and you are listed as the current surface owner. This notice is being provided pursuant to the Kansas Surface Owner Notice Act (House Bill 2032). If you have any questions, please contact us.

Sincerely,

Chelsey Green  
Regulatory Technician  
SandRidge Energy  
123 Robert S Kerr Avenue  
Oklahoma City, OK 73102  
T: 405.429.6414  
E: cgreen1@sandridgeenergy.com

/file  
Attach.